

RECEIVED

DEC 03 2009

Claim of Beneficial Use Map

Transfer T-10244 (Permit S-13703)
Township 6 North, Range 5 West (W.M.)

WATER RESOURCES DEPT
SALEM, OREGON

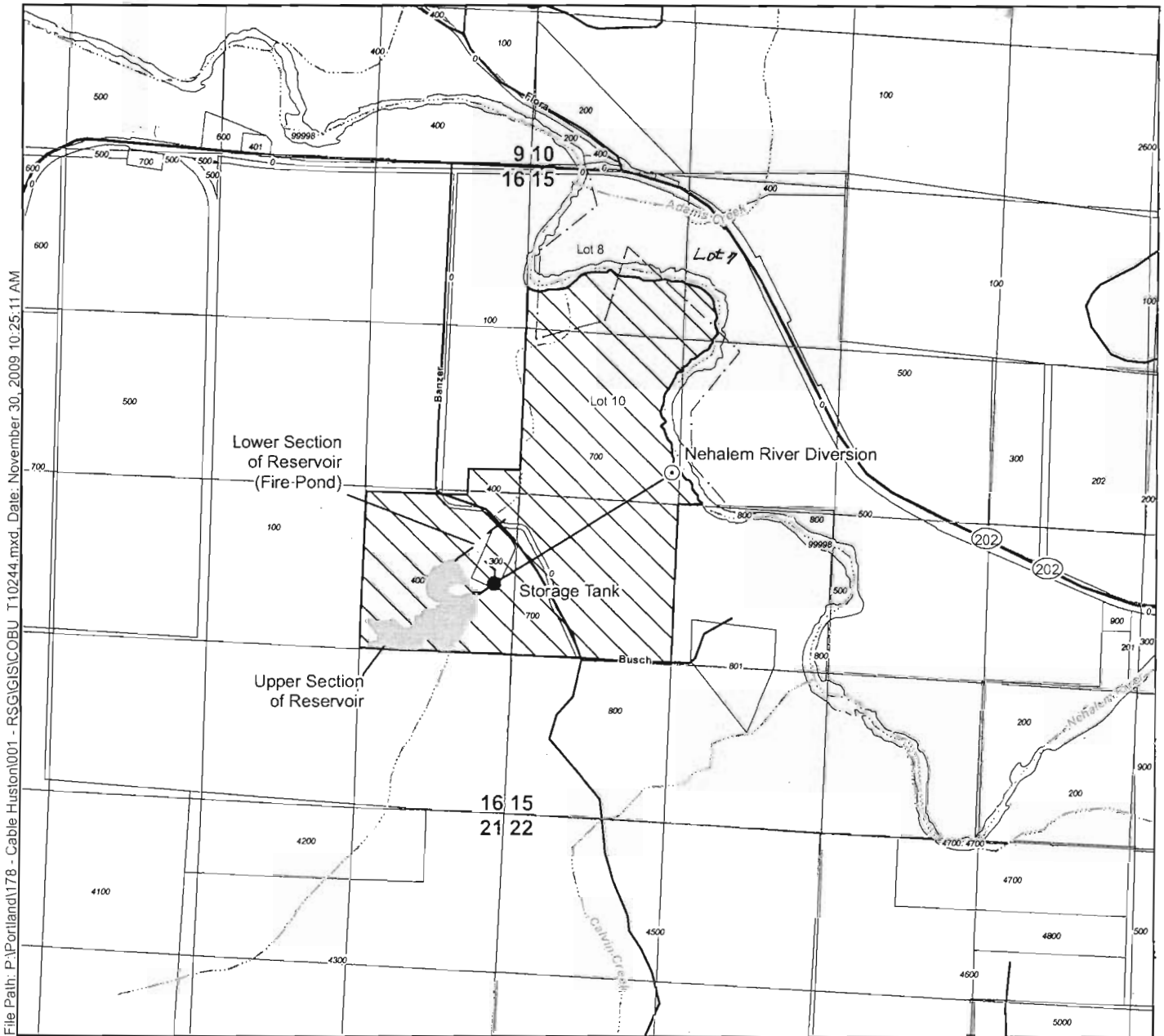

Legend

- Point of Diversion (POD)
- ▨ Place of Use (POU)
- ☁ Reservoir (Permit R-14492)
- Water Supply Mainlines
- ⊕ Government Lots
- ⊕ Taxlots
- Streets
- ~ Rivers

POD Location Description

Nehalem River Diversion Located 2,860 feet North and 1,375 feet East from the SW corner of Section 15, Township 6 North, Range 5 West (W.M.)

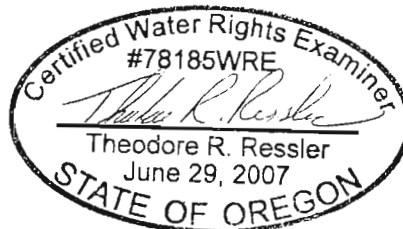

EXPIRES: 12-31-2010

WRD staff added Lot 7 notation in Section 15. BR 12/4/2009

Map Information

Projection: Oregon Lambert Conformal Conic
Datum: North American Datum of 1983
Date: November 30, 2009
Prepared By: GSI Water Solutions, Inc.

Data Sources

Spatial data sets obtained from RSG Forest Products, Oregon Geospatial Enterprise Office, Columbia County Department of Land Development Services, and BLM.

Disclaimer

This map was prepared for the purpose of identifying the location of a water right only and it is not intended to provide legal dimensions or location of property ownership lines.

Scale

