

S 1/2 SECTION 34, T3N, R1W OF WM
 SW 1/4 OF SEC. 35, T3N, R1W OF WM
 N 1/2 OF SEC 3, T2N, R1W OF WM
 MULTNOMAH COUNTY, OREGON

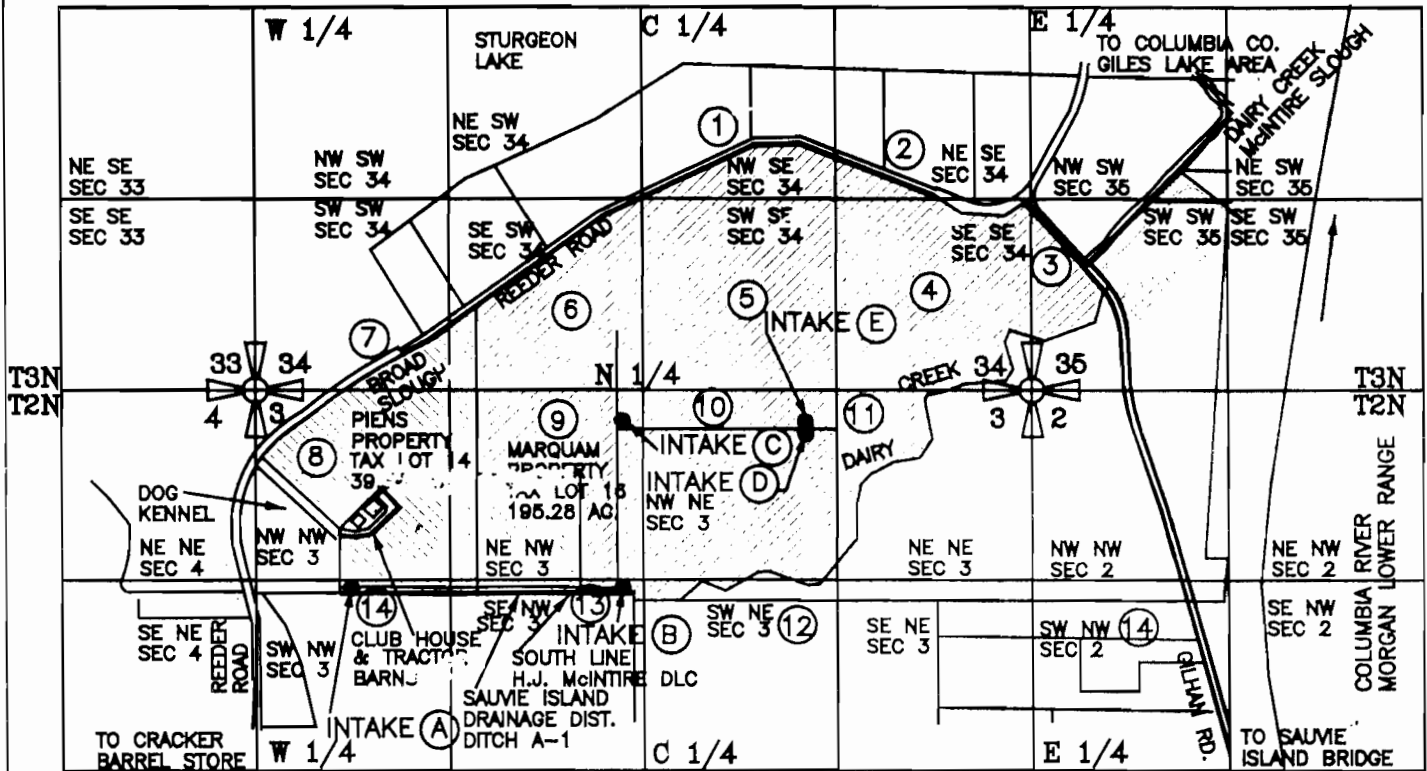

AREA	LOCATION	SUPPL. IRRIG.	PRIMARY IRRIG.
1.	NW OF SE SEC 34	6.5 ACRES	
2.	NE OF SE SEC 34	2.0 ACRES	
3.	SW OF SW SEC 35	5.1 ACRES	
4.	SE OF SE SEC 34	34.0 ACRES	
5.	SW OF SE SEC 34	40.0 ACRES	
6.	SE OF SW SEC 34	23.9 ACRES	
7.	SW OF SW SEC 34	0.0 ACRES	5.3 ACRES
8.	NW OF NW SEC 3	0.0 ACRES	28.0 ACRES
9.	NE OF NW SEC 3	18.3 ACRES	21.7 ACRES
10.	NW OF NE SEC 3	39.0 ACRES	
11.	NE OF NE SEC 3	5.2 ACRES	
12.	SW OF NE SEC 3	0.0 ACRES	1.0 ACRES
13.	SE OF NW SEC 3	0.0 ACRES	1.0 ACRES
14.	SW OF NW SEC 3	0.0 ACRES	1.0 ACRES
		174 ACRES	58.0 ACRES

USGS SAUVIE ISLAND 7.5 MIN. QUAD
 ASSESSOR MAP 23-26-34-35 3N 1W
 ASSESSOR MAP 2-3-4-9-10-11 2N 1W

INTAKE #A IS LOCATED 1375 FEET SOUTH AND 650 FEET EAST OF THE NORTHWEST CORNER OF SECTION 3, T2N, R1W OF WM
 INTAKE #B IS LOCATED 1375 FEET SOUTH AND 2500 FEET EAST OF THE NORTHWEST CORNER OF SECTION 3, T2N, R1W OF WM
 INTAKE #C IS LOCATED 200 FEET SOUTH AND 2500 FEET EAST OF (CONCRETE PAD WITH BERKLEY PUMP & 10 HP MOTOR) THE NORTHWEST CORNER OF SECTION 3, T2N, R1W OF WM
 INTAKE #D IS LOCATED 300 FEET SOUTH AND 3750 FEET EAST OF THE NORTHWEST CORNER OF SECTION 3, T2N, R1W OF WM
 INTAKE #E IS LOCATED 275 FEET SOUTH AND 3750 FEET EAST OF THE NORTHWEST CORNER OF SECTION 3, T2N, R1W OF WM
 ALL INTAKES ARE IN MULTNOMAH COUNTY, STATE OF OREGON

SURVEYED NOVEMBER 1, 1996
 BY EDWARD A. CRANE, CWRE

PREPARATION OF THIS MAP WAS FOR THE PURPOSE OF IDENTIFYING THE LOCATION OF THE WATER RIGHTS ONLY AND HAS NO INTENT TO PROVIDE DIMENSIONS OR LOCATION OF PROPERTY OWNERSHIP LINES.

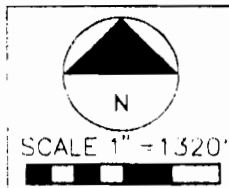
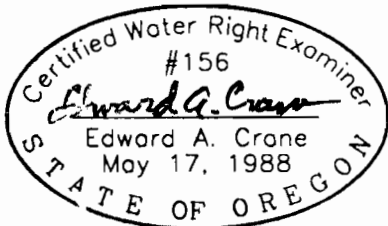

BENEFICIAL SITE SURVEY & MAP
 SURFACE WATER PERMIT 52168

PREPARED BY EDWARD A. CRANE, CWRE

DATE
 OCT 1996
 JULY 1997
 PROJECT NO.
 172 002



CRANE & MERSETH
 Engineering/Surveying
 SUITE "D"
 6566 SE LAKE ROAD
 MILWAUKIE, OREGON 97222
 BUS: (503) 654-2006
 FAX: (503) 654-2576

APPLICATION FOR PERMIT NUMBER S-80644 DRAWING
 PERMIT NUMBER 52168 IN THE NAME OF:
 JOHN S. MARING, PRESIDENT
 MARIHAM FARMS CORP., P.O. BOX 61952
 VANCOUVER, WA 98666 (TEL: 360-285-7067) 1/1