

RECEIVED

JAN 06 1999

WATER RESOURCES DEPT.  
SALEM, OREGON

# T24S.R7W.W.M.

1 INCH = 400'

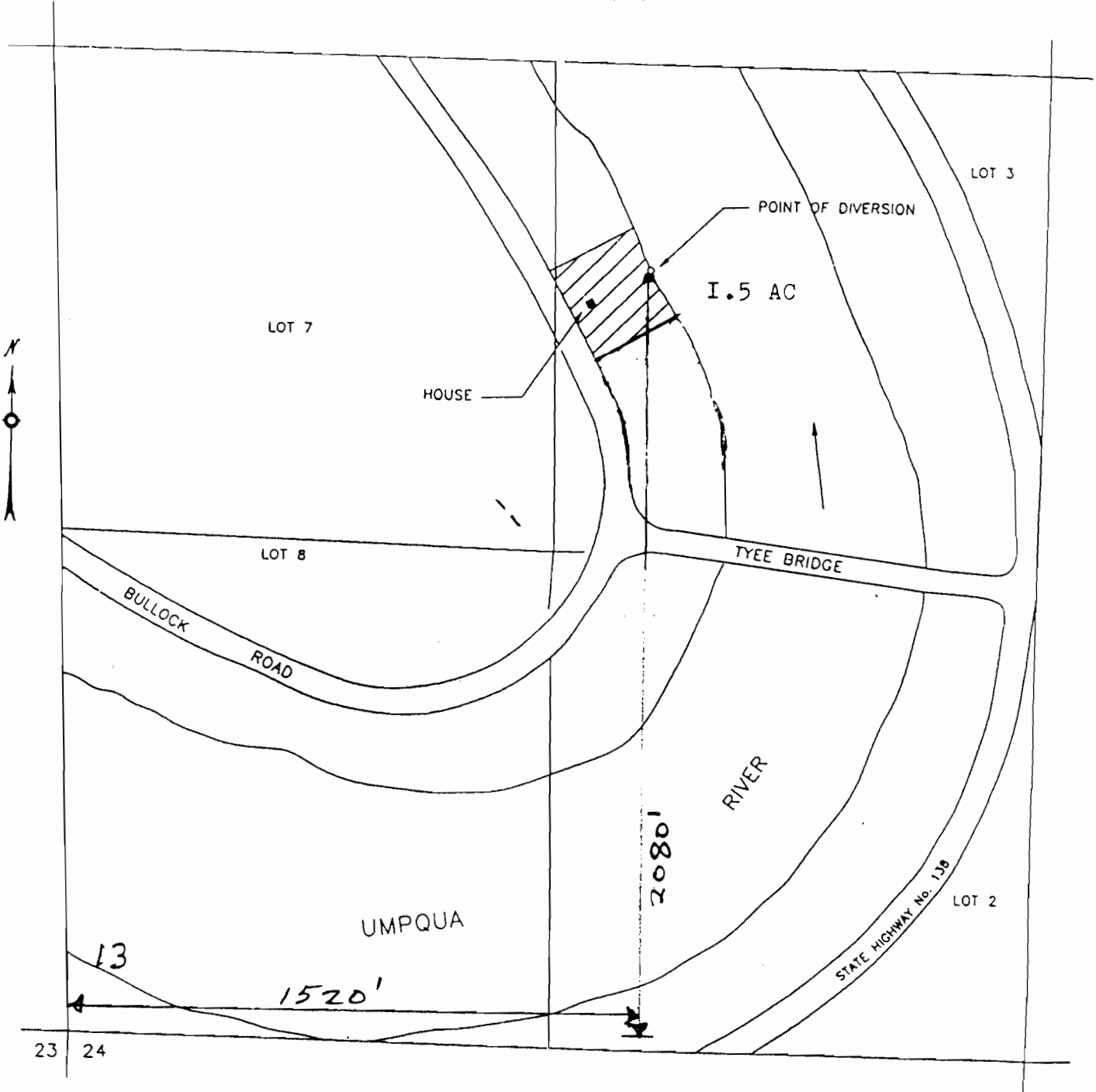

THE PURPOSE OF THIS MAP IS TO IDENTIFY THE LOCATION OF THE WATER RIGHT. IT IS NOT INTENDED TO PROVIDE INFORMATION RELATIVE TO THE LOCATION OF PROPERTY OWNERSHIP BOUNDARY LINES.



## FINAL PROOF SURVEY UNDER

Application No. 70376 Permit No. 51715  
IN NAME OF  
GRACE V. OLSON

Surveyed DEC 13 1998 by DUANE KIRBY