

T14S, R9W, W.M.
SECTION 6
LINCOLN COUNTY, OREGON

NW 1/4 - NW 1/4

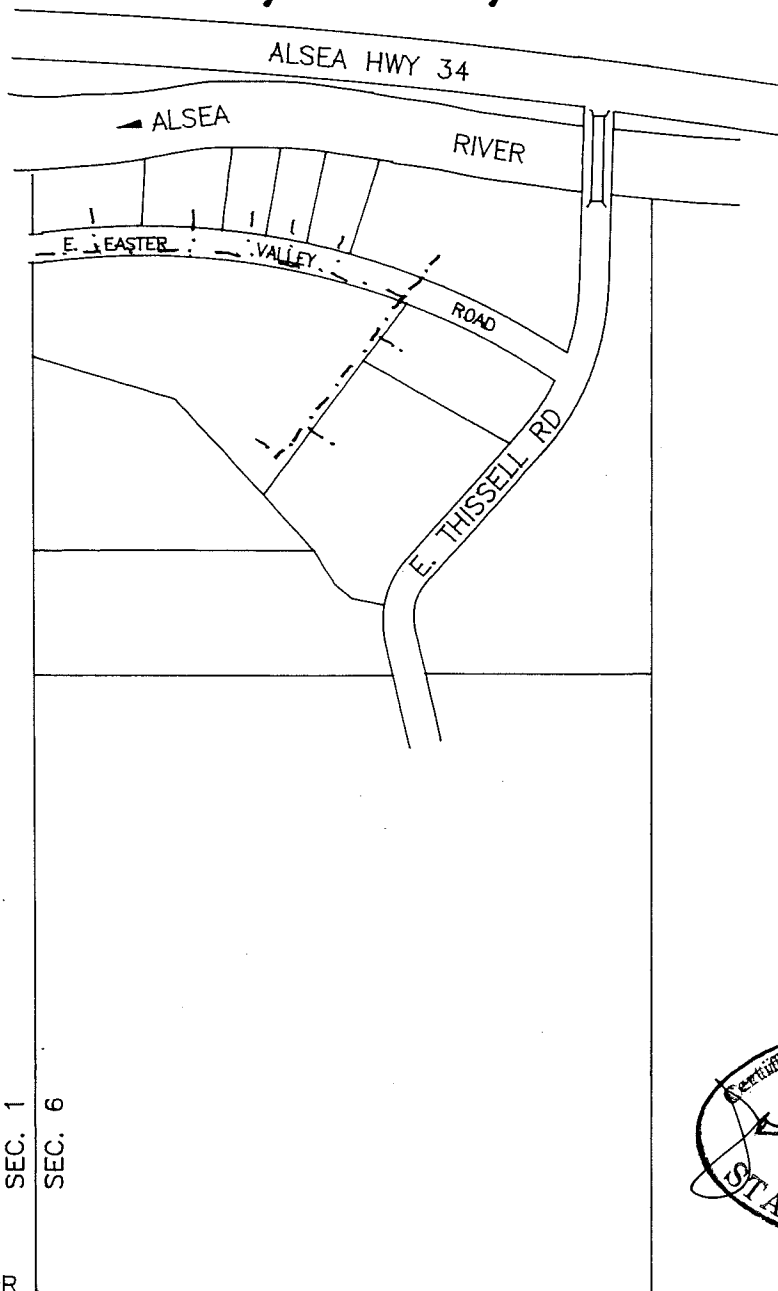

RECEIVED

MAY 07 1998

WATER RESOURCES DEPT.
SALEM, OREGON

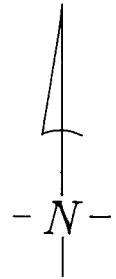

SCALE:
1" = 400'

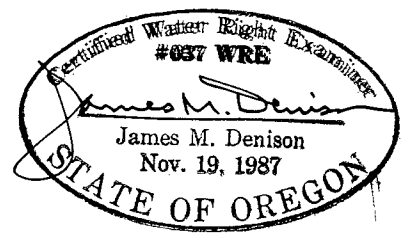

FINAL PROOF SURVEY UNDER

APPLICATION # S-73062

PERMIT # 52208

**IN THE NAME OF
EASTER VALLEY WATER ASSN.**

SURVEYED: April 15, 1998

BY: J. M. DENISON

THIS MAP PREPARED SOLEY FOR THE PURPOSE OF SHOWING LOCATION OF A WATER RIGHT, AND IS NOT INTENDED FOR USE TO PROVIDE DIMENSIONS OR LOCATION OF PROPERTY OWNERSHIP LINES

T14S, R10W, W.M.
SECTION 1
LINCOLN COUNTY, OREGON

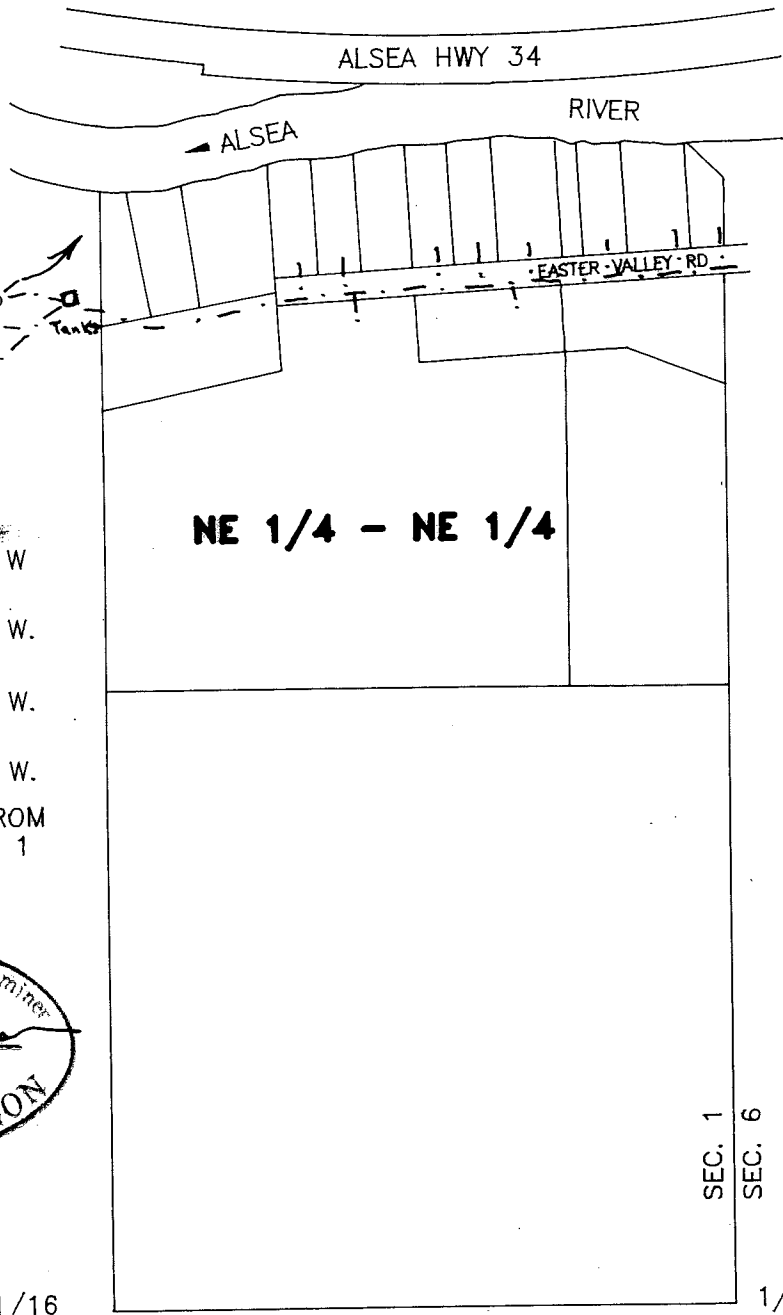

RECEIVED

MAY 07 1998

WATER RESOURCES DEPT
SALEM, OREGON

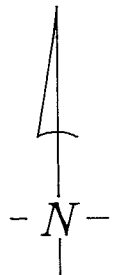

SCALE:
1" = 400'

P.O.D. SPRING #4
2119.1' N., 217.2' W
P.O.D. SRING #3
2103.6' N., 227.1' W.
P.O.D. SPRING #2
2075.3' N., 222.8' W.
P.O.D. SPRING #1
1953.4' N., 273.1' W.
ALL COORDINATES FROM
CE 1/16 COR, SEC. 1

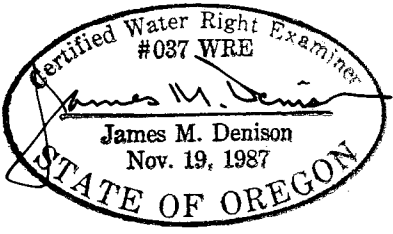

CE 1/16

1/4 COR

FINAL PROOF SURVEY UNDER

APPLICATION # S-73062

PERMIT # 52208

IN THE NAME OF
EASTER VALLEY WATER ASSN.

SURVEYED: April 15, 1998

BY: J. M. DENISON

THIS MAP PREPARED SOLEY FOR THE PURPOSE OF SHOWING LOCATION OF A WATER RIGHT, AND IS NOT INTENDED FOR USE TO PROVIDE DIMENSIONS OR LOCATION OF PROPERTY OWNERSHIP LINES