

RECEIVED

JUN 24 1998

WATER RESOURCES DEPT.  
SALEM, OREGON

T.34S.,R.1W.,W.M.

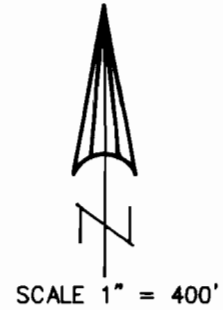
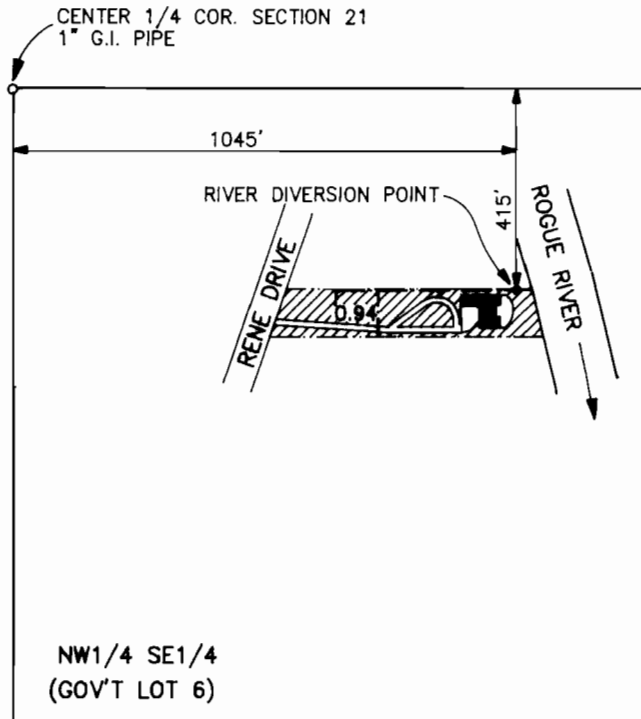

NOTE: MAP PREPARED FOR  
WATER RIGHT PURPOSES ONLY,  
NOT FOR PROPERTY BOUNDARY  
LOCATIONS.

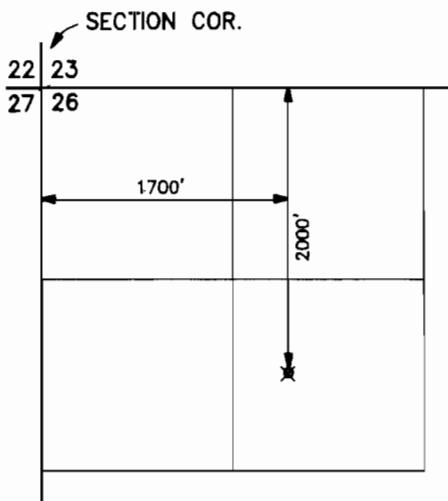

LOST CREEK RESERVIOR  
POINT OF DIVERSION  
T.33S.,R.1E.,W.M.  
SCALE 1" = 1320'

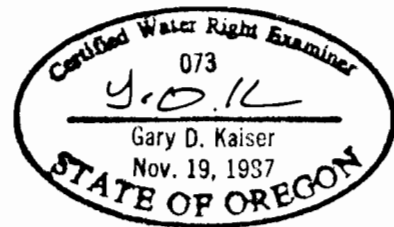

FINAL PROOF MAP

APPLICATION No. S-74448  
PERMIT No. 52606

IN THE NAME OF  
DAVE PROVOST

MAP PREPARED MAY 17, 1998 BY GARY D. KAISER