

MAP
 SHOWING PROPERTY OF ALBERT BARTH, LAND TO BE IRRIGATED,
 POINT OF DIVERSION, AND REFERENCE MONUMENT, LOCATED IN
 SECTIONS 8 AND 9 T.6S., R.1E.W.M. IN THE JEREMIAH JACK
 D.L.C. FOR WATER RIGHT APPLICATION. LOCATED IN
 CLACKAMAS COUNTY OREGON

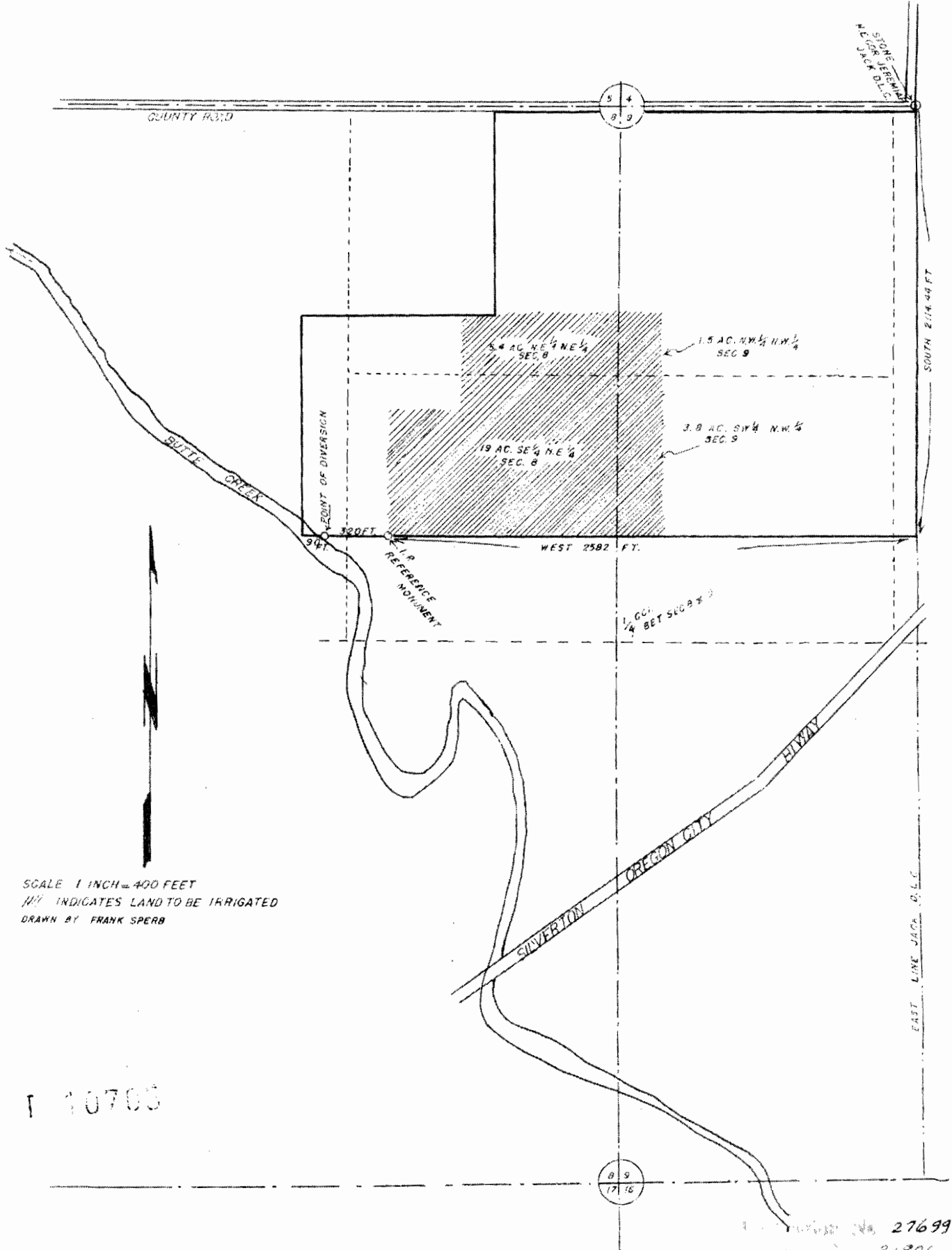

SCALE 1 INCH = 400 FEET
 HATCH INDICATES LAND TO BE IRRIGATED
 DRAWN BY FRANK SPERB

1 10705

27699
 21806