

T.6 S.R.I.E.W.M.

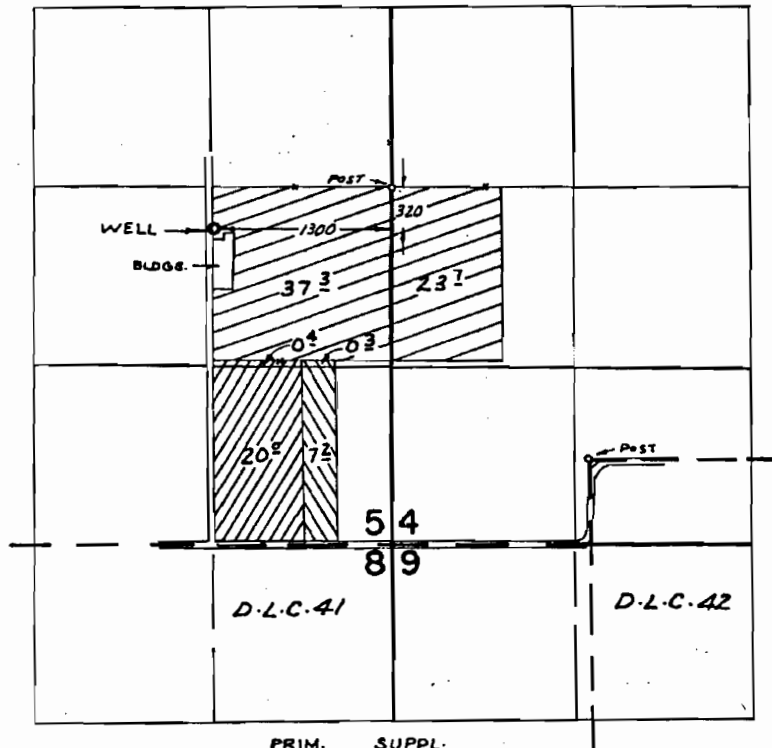

PERMIT G-3820 PRIM. SUPPL.
 G-3394

FINAL PROOF SURVEY UNDER

Application No. ~~G-4270~~ G-3608 Permit No. ~~G-3820~~ G-3394
 IN NAME OF

VICTOR H. SCHNEIDER

Surveyed July 6 1973, by R. MUCKEN

10705

T6S R1E, WM

CLACKAMAS COUNTY

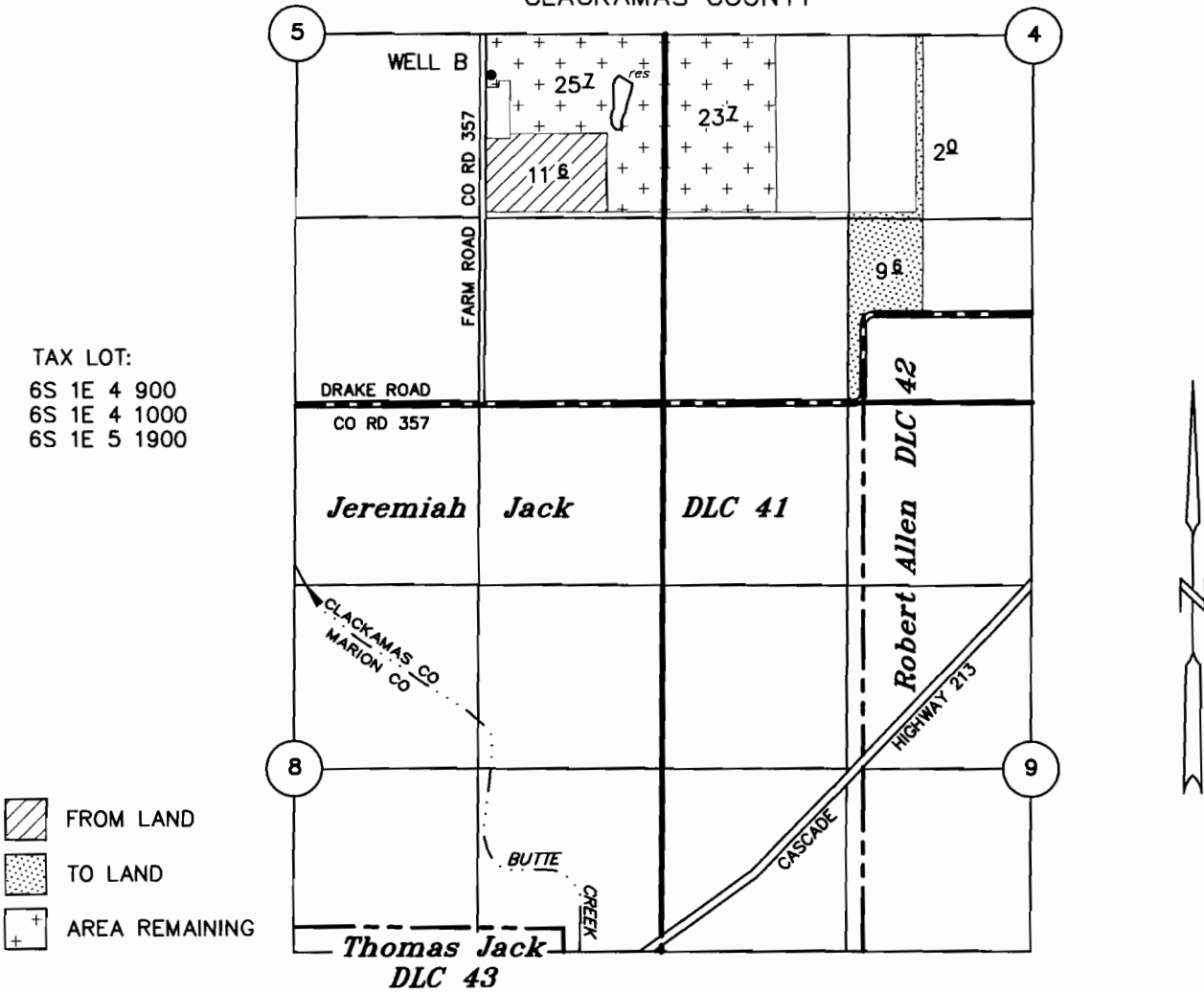

TAX LOT:

- 6S 1E 4 900
- 6S 1E 4 1000
- 6S 1E 5 1900

- FROM LAND
- TO LAND
- AREA REMAINING

WELL B: 320' S & 1300" W OF E 1/4 COR SEC 5

APPLICATION TO TRANSFER A WATER RIGHT

(PLACE OF USE ONLY)

UNDER

Permit No. G-3394 Certificate No. 41481 (PRIMARY) Transfer No. T- 10705

IN THE NAME OF

RECEIVED

FEB 02 2009

WATER RESOURCES DEPT
SALEM, OREGON

VIC SCHNEIDER

AUGUST 11, 2008
SCALE: 1" = 1320'

rev: JANUARY 30, 2009



NOTE: This map is not intended to provide legal dimensions or locations of property ownership lines.

EXPIRES 12-31-09