

# T.6S.,R.1E.,W.M.

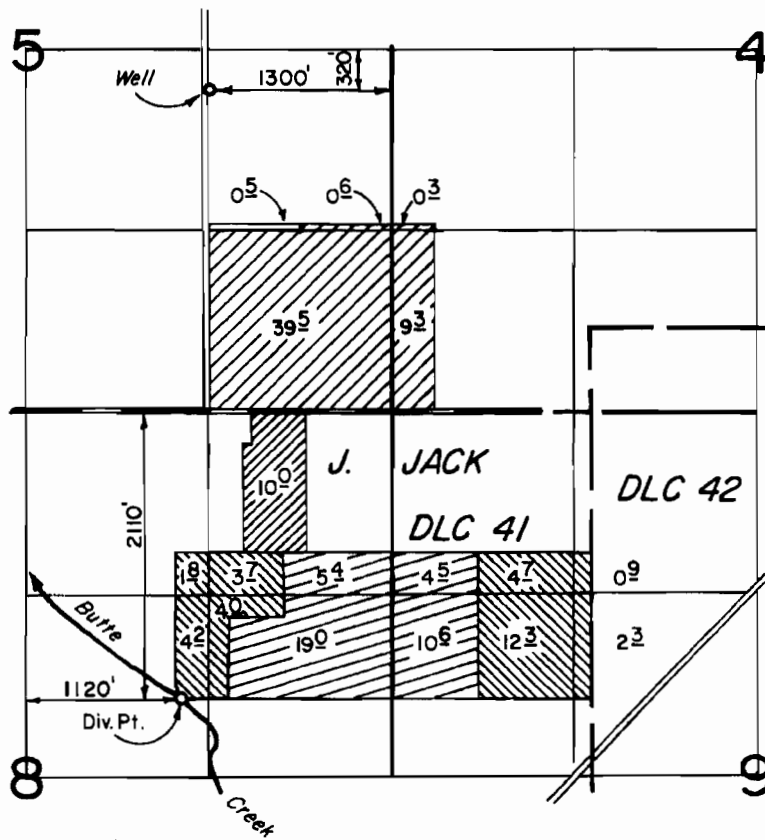

## FINAL PROOF SURVEY

UNDER

G-7870

55397

Application No. 57217

G-7291

41538

Permit No. 42996



Supplemental



Primary



Primary

Supplemental

IN NAME OF

**VICTOR SCHNEIDER et al.**

Surveyed MAY 1, 1978, by J. DONALDSON

MAY 19, 1980

*deBrown*

10705



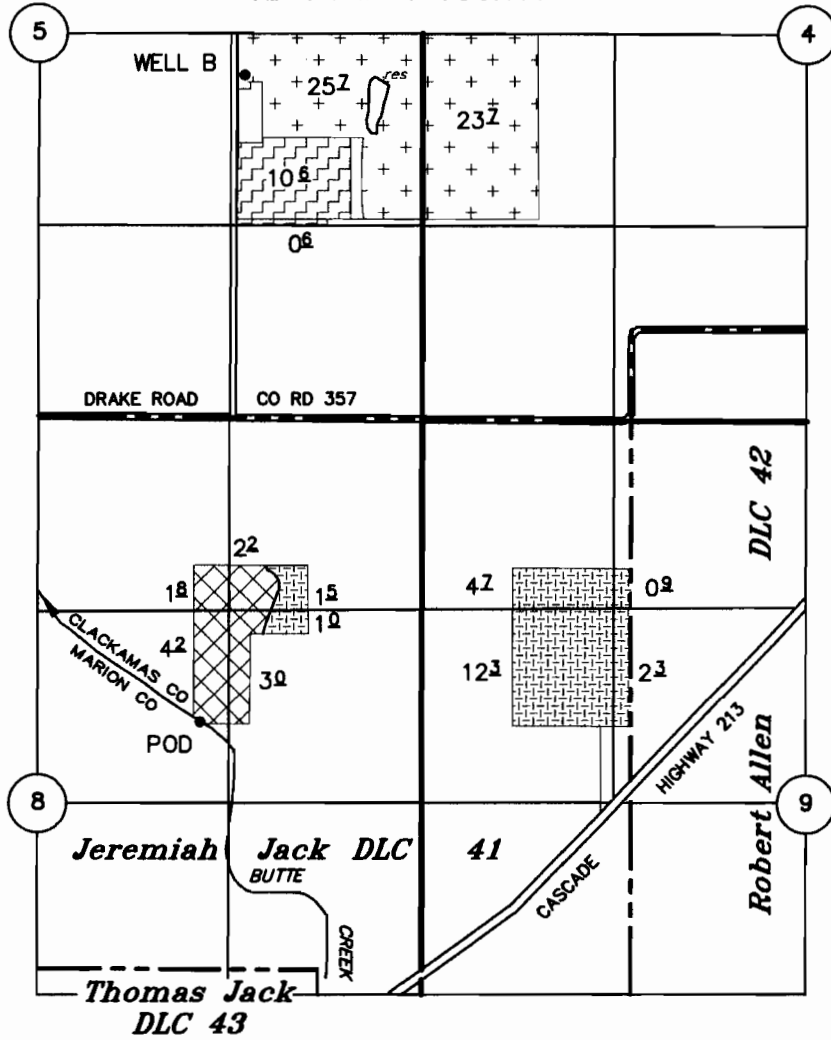

*deB*

CLACKAMAS COUNTY

TAX LOT:  
6S 1E 4 900  
6S 1E 5 1900  
6S 1E 8 400



POD: 2110' S & 1120' E OF N 1/4 COR SEC 8  
WELL B: 320' S & 1300" W OF E 1/4 COR SEC 5

-  'FROM' LAND - CERTIFICATES 51427(p) & 51428(s)
-  "TO" LAND - CERTIFICATES 51427(p) & 51428(s)
-  REMAINING LAND - CERTIFICATES 51427(p) & 51428(s)
-  ADJOINING WATER RIGHT - CERTIFICATE 41481

NOTE: "FROM" ACREAGE LOCATED IN SECTION 8 WHICH IS COVERED BY PERMIT S-54100 FOR WATER FROM THE UNNAMED RESERVOIR (PERMIT R-13890) WILL BE LOST UPON CLAIM OF BENEFICIAL USE. ACREAGE UNDER ALL OTHER LANDS INVOLVED IN THE SEQUENCE OF TRANSFERS WILL RETAIN RIGHTS UNDER PERMIT S-54100.

# APPLICATION TO TRANSFER A WATER RIGHT

(PLACE OF USE ONLY)

UNDER

Permit No. G-7291 S-41538 Certificate No. 51428 (SUPPLEMENTAL) 51427 (PRIMARY) Transfer No. T- 10705

RECEIVED

FEB 02 2009

WATER ...  
SALE ...

IN THE NAME OF

**VIC SCHNEIDER**

AUGUST 11, 2008  
SCALE: 1" = 1320'  
rev. JANUARY 30, 2009



NOTE: This map is not intended to provide legal dimensions or locations of property ownership lines.

EXPIRES 12-31-09