

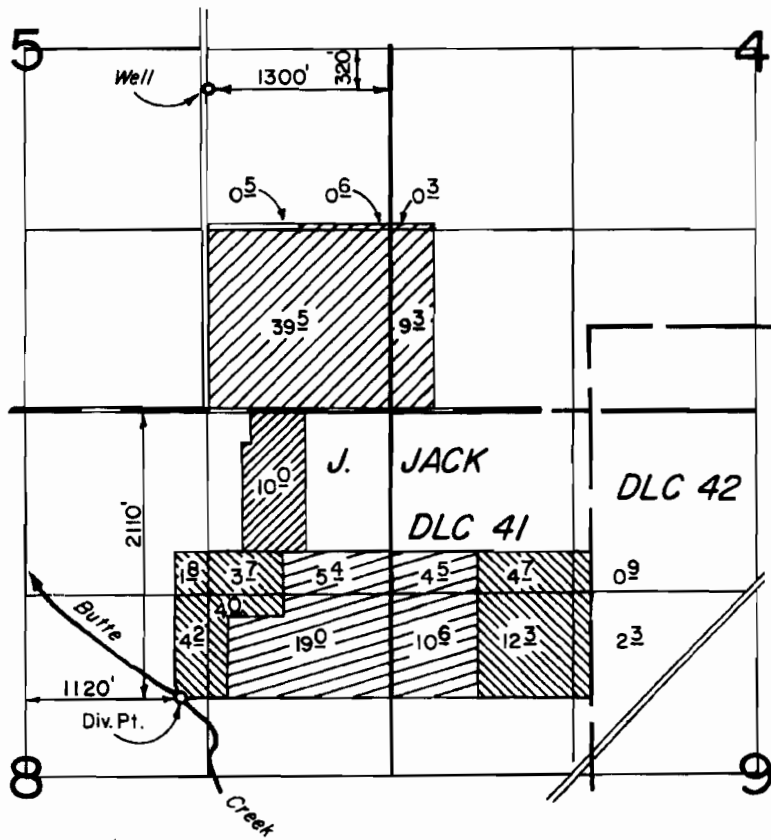



# T.6S.,R.1E.,W.M.



## FINAL PROOF SURVEY UNDER

G-7870                      G-7291  
 55397                      41538  
 Application No. 57217    Permit No. 42996

 Supplemental  
 Primary  
 Primary     Supplemental

IN NAME OF  
**VICTOR SCHNEIDER et.al.**

Surveyed MAY 1, 1978, by J. DONALDSON  
 MAY 19, 1980 *dlb*

10705

CLACKAMAS COUNTY

TAX LOT:  
6S 1E 4 900  
6S 1E 5 1900  
6S 1E 8 400

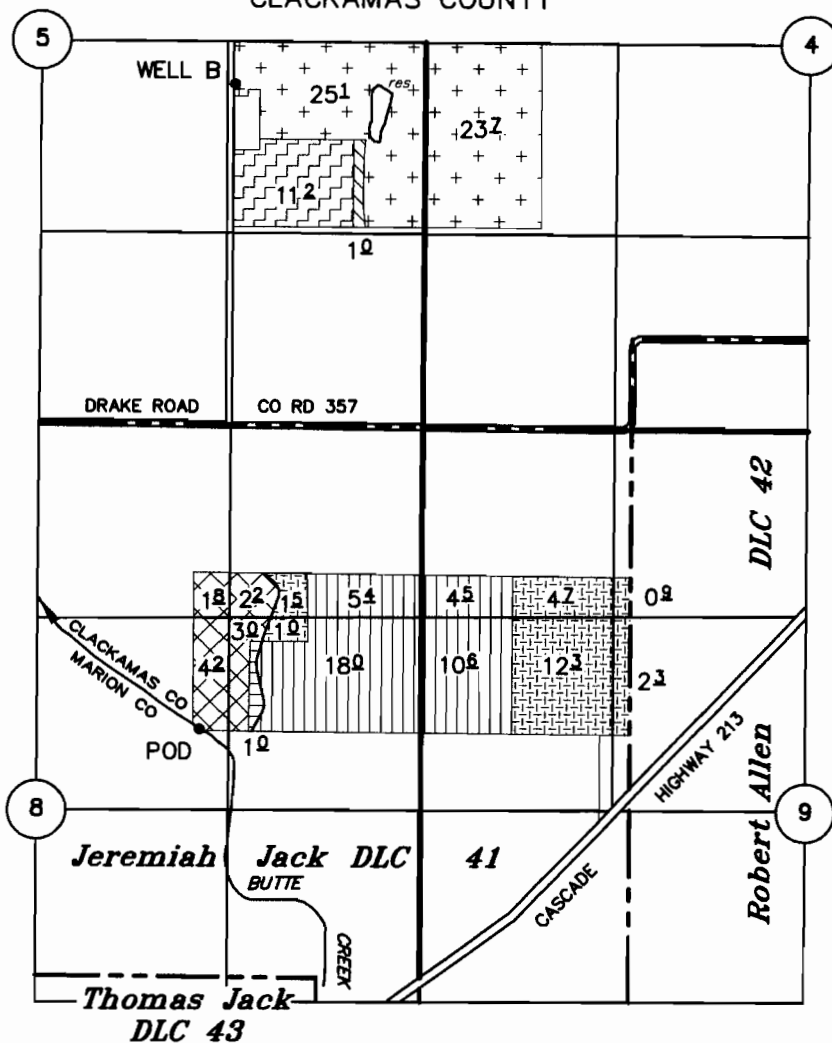

POD: 2110' S & 1120' E OF N 1/4 COR SEC 8  
WELL B: 320' S & 1300" W OF E 1/4 COR SEC 5

-  'FROM' LAND - CERTIFICATES 23256(p) & 51428(s)
-  'FROM' LAND - CERTIFICATES 51427(p) & 51428(s)
-  'TO' LAND - CERTIFICATES 23256(p) & 51428(s)
-  "TO" LAND - CERTIFICATES 51427(p) & 51428(s)
-  REMAINING LAND - CERTIFICATES 23256(p) & 51428(s)
-  REMAINING LAND - CERTIFICATES 51427(p) & 51428(s)

NOTE: "FROM" ACREAGE LOCATED IN SECTION 8 WHICH IS COVERED BY PERMIT S-54100 FOR WATER FROM THE UNNAMED RESERVOIR (PERMIT R-13890) WILL BE LOST UPON CLAIM OF BENEFICIAL USE. ACREAGE UNDER ALL OTHER LANDS INVOLVED IN THE SEQUENCE OF TRANSFERS WILL RETAIN RIGHTS UNDER PERMIT S-54100.

## APPLICATION TO TRANSFER A WATER RIGHT

(PLACE OF USE ONLY)

UNDER

Permit No. G-7291 S-41538 S-21806 Certificate No. 51428 (SUPPLEMENTAL) 51427 (PRIMARY) 23256 (PRIMARY) Transfer No. T-

IN THE NAME OF

**VIC SCHNEIDER**

AUGUST 11, 2008  
SCALE: 1" = 1320'

**RECEIVED**

**AUG 27 2008**

WATER RESOURCES DEPT  
SALEM, OREGON

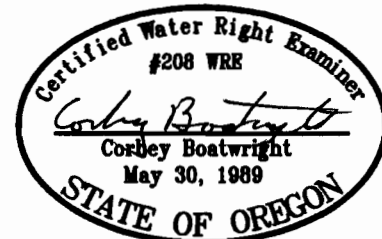

EXPIRES 12-31-09

NOTE: This map is not intended to provide legal dimensions or locations of property ownership lines.