

T 17 S, R 10 W, W.M.

THE PURPOSE OF THIS MAP IS TO IDENTIFY THE LOCATION OF THE WATER RIGHTS. IT IS NOT INTENDED TO PROVIDE INFORMATION RELATIVE TO THE LOCATION OF PROPERTY OWNERSHIP BOUNDARY LINES.

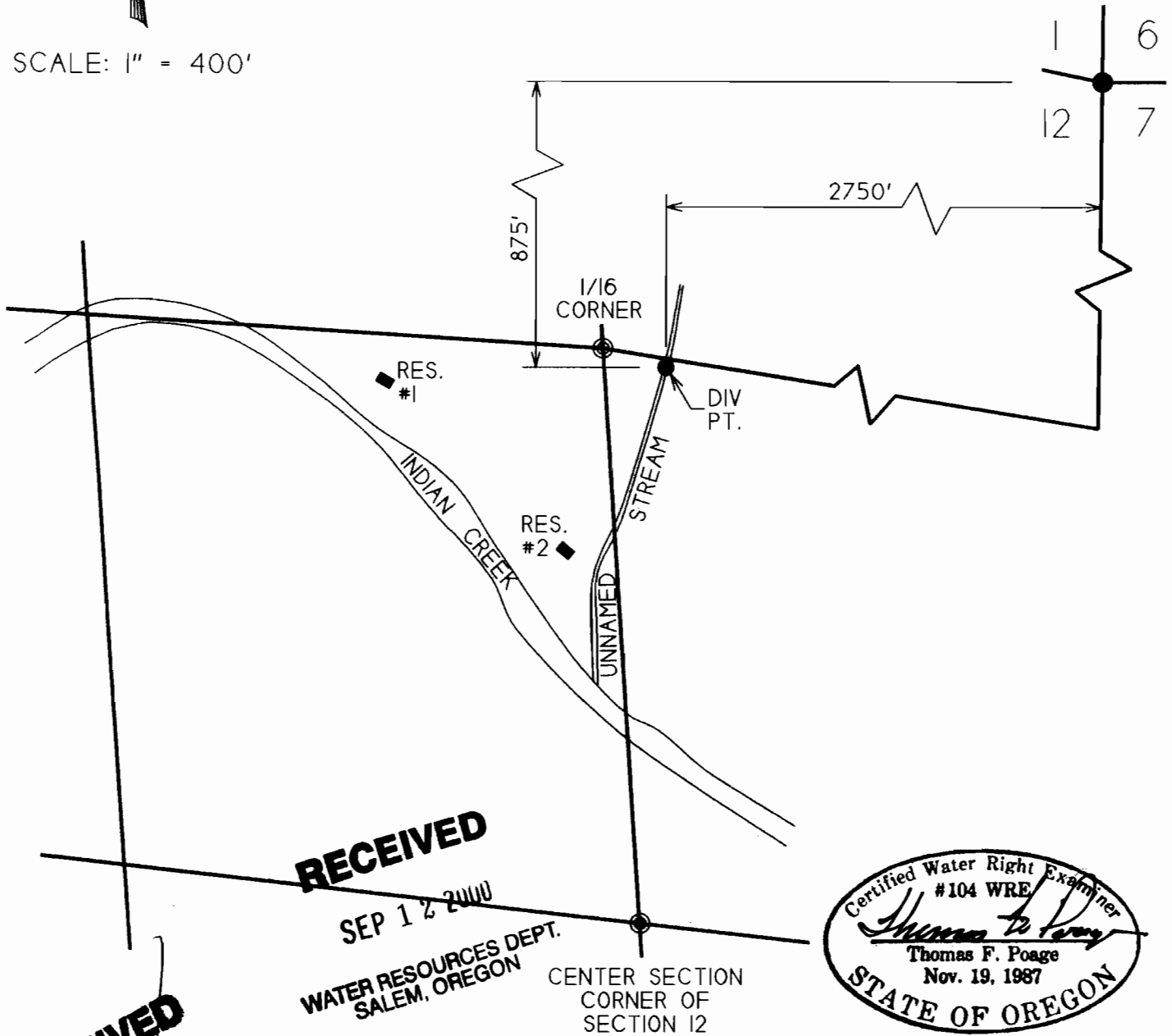

SCALE: 1" = 400'



RECEIVED

SEP 12 2000

WATER RESOURCES DEPT.
SALEM, OREGON

CENTER SECTION
CORNER OF
SECTION 12

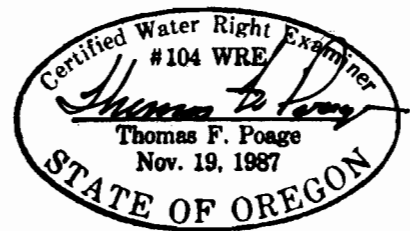

RECEIVED

SEP 21 2000

WATER RESOURCES DEPT.
SALEM, OREGON

FINAL PROOF SURVEY UNDER

APPLICATION NO. S-74847

PERMIT NO. 52572

IN THE NAME OF

GUDRUN E. BANTZ

CADD FILE: 3078PROF.GCD

COGO FILE: 3078

DRAWN: 8/10/00 DPS