

THIS MAP IS FOR THE PURPOSE OF IDENTIFYING THE LOCATION OF THE WATER RIGHT ONLY. THERE IS NO INTENT TO PROVIDE DIMENSIONS OR LOCATION OF PROPERTY OWNERSHIP LINES.

NE1/4, SE1/4

NW1/4, SW1/4

NE1/4, SW1/4

POINT OF DIVERSION IS NORTH 1190 FEET AND EAST 1043 FEET FROM THE E 1/16 CORNER BETWEEN SECTIONS 3 AND 34.

POINT OF DIVERSION IS NORTH 1235 FEET AND EAST 1486 FEET FROM THE E 1/16 CORNER BETWEEN SECTIONS 3 AND 34.

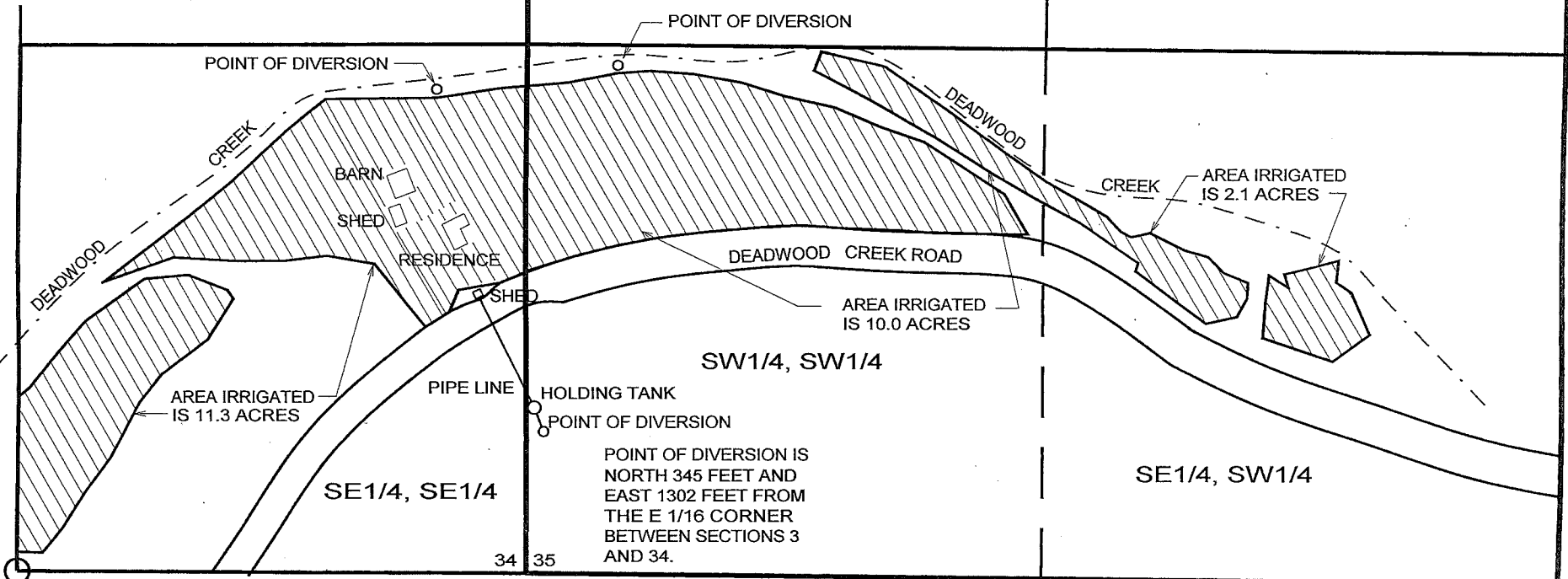

E 1/16
T16S, T9W, S 34,
S3, LS 1102, 1988

34 35
3 2

RECEIVED
DEC 20 2002
WATER RESOURCES DEPT.
SALEM, OREGON

FINAL PROOF WATER RIGHTS MAP

UNDER
PERMIT 53300
APPLICATION 71161

MAP NO. 16-9-34-4, TL 800
MAP NO. 16-9-35-3, TL 700
SE 1/4 SE 1/4, SEC 34, T16S, R9W, W.M.
S 1/2 SW 1/4, SEC 35, T16S, R9W, W.M.
LANE COUNTY, OREGON

FOR: CLIFFORD ELLIS AND GERALDINE CARROL WORTHYLAKE
87279 HADSALL CREEK ROAD
MAPLETON, OREGON 97453

PREPARED BY: WOBBE & ASSOCIATES, INC.
510 KINGWOOD ST. / P.O. BOX 3093
FLORENCE, OR 97439
DATE: SEPTEMBER 20, 2002

