

T8S, R2W, Sections 5 & 8, WM
Marion County, Oregon

Application Permit
R-86017 R-14113
R-86018 R-14114
R-86019 R-14115
R-86021 R-14116

COBU MAP # 0425

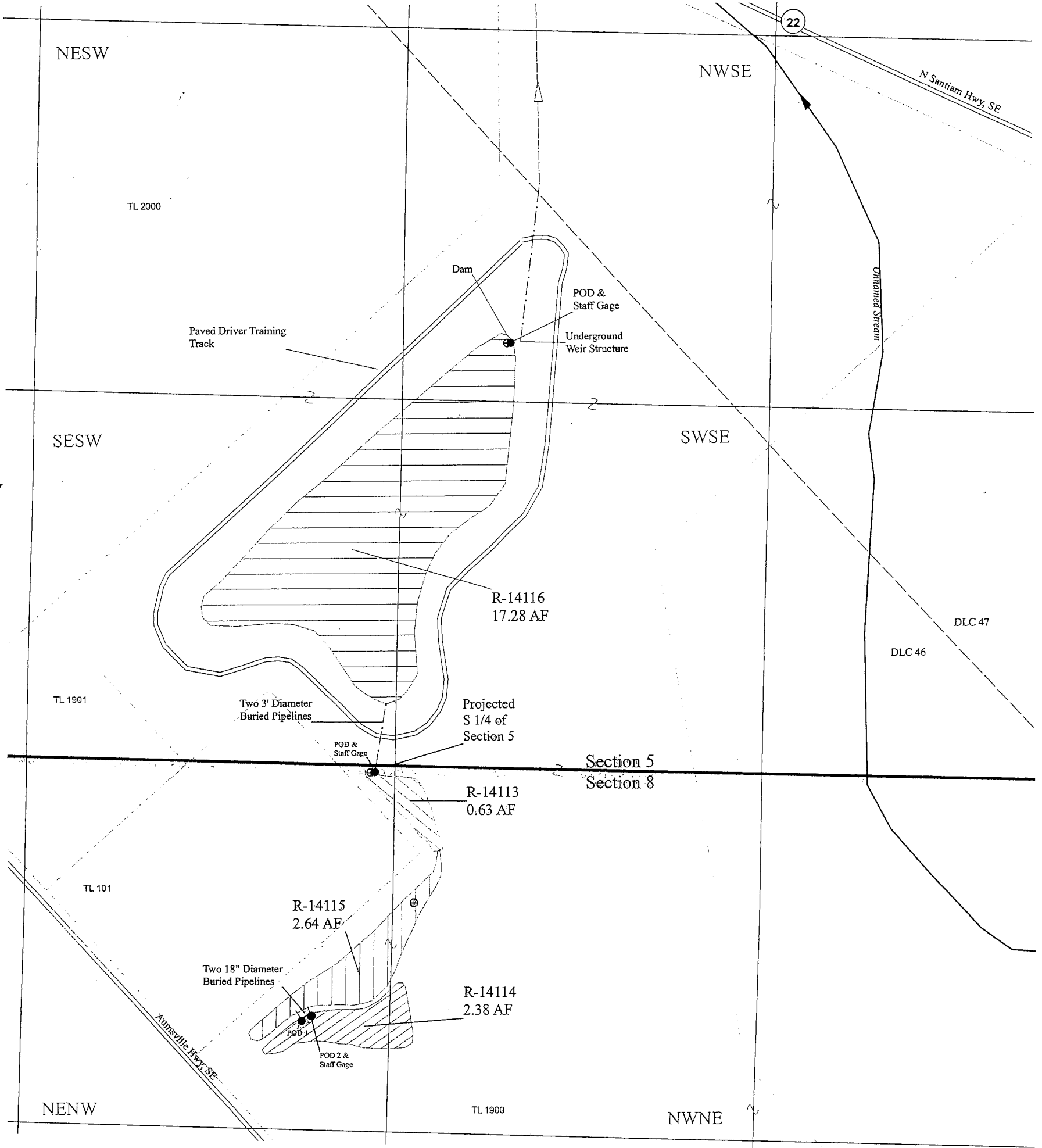

Explanation

- ⊕ Staff Gage
- Point of Diversion
- Ditch
- Pipeline
- Permit R-14113
- Permit R-14114
- Permit R-14115
- Permit R-14116

THIS MAP IS NOT INTENDED TO PROVIDE LEGAL DIMENSIONS OR LOCATIONS OF PROPERTY OWNERSHIP LINES.

April 10, 2009

EnviroLogic Resources, Inc.
ENVIRONMENTAL WATER RESOURCES SCIENTISTS

Permit R-14113 POD located 30' S and 75' E from S 1/4 corner of Section 5
 Permit R-14114 POD 1 located 930' S and 320' W from S 1/4 corner of Section 5
 POD 2 located 910' S and 280' W from S 1/4 corner of Section 5
 Permit R-14116 POD located 1520' N and 380' E from S 1/4 corner of Section 5
 Center of Dam located 1560' N and 370' E from S 1/4 corner of Section 5

Site Inspection Conducted 1/29/09

John R. Bruce
Expires 12/31/2009
STATE OF OREGON

RECEIVED

APR 13 2009

WATER RESOURCES DEPT
SALEM, OREGON



1 inch = 400 feet

FIGURE 1

CLAIM OF BENEFICIAL USE MAP

Oregon Department of Public Safety
Standards and Training Campus