



T.3 S. YAMHILL COUNTY 36 31  
 T.4 S. 1 6 CLACKAMAS COUNTY  
 CLACKAMAS COUNTY  
 EARLWOOD ROAD  
 YAMHILL COUNTY  
 NW 1/4 OF THE NW 1/4  
 SW 1/4 OF THE NW 1/4  
 SECTION 6  
 T4S, R1W, WM  
 YAMHILL COUNTY, OREGON

**AREA OF BENEFICIAL USE**

TRANSFER T-6597 (REF. #59990)   
 PERMIT #51725 (APPL.# 70634) 

SEC.	1/4 1/4	ACRES	IRRIG.	OWRD	REF.
6	NW NW	0.37			T-6597
6	SW NW	1.93			T-6597
6	SW NW	1.74			S-51725
TOTAL		4.04			

INTAKE IS LOCATED 2000 FEET SOUTH AND 1800 FEET EAST OF THE NORTHWEST CORNER OF SECTION 6, TOWNSHIP 4 SOUTH RANGE 1 WEST, WM, YAMHILL COUNTY, OREGON

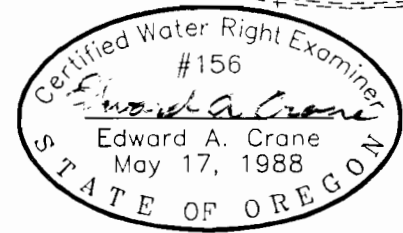
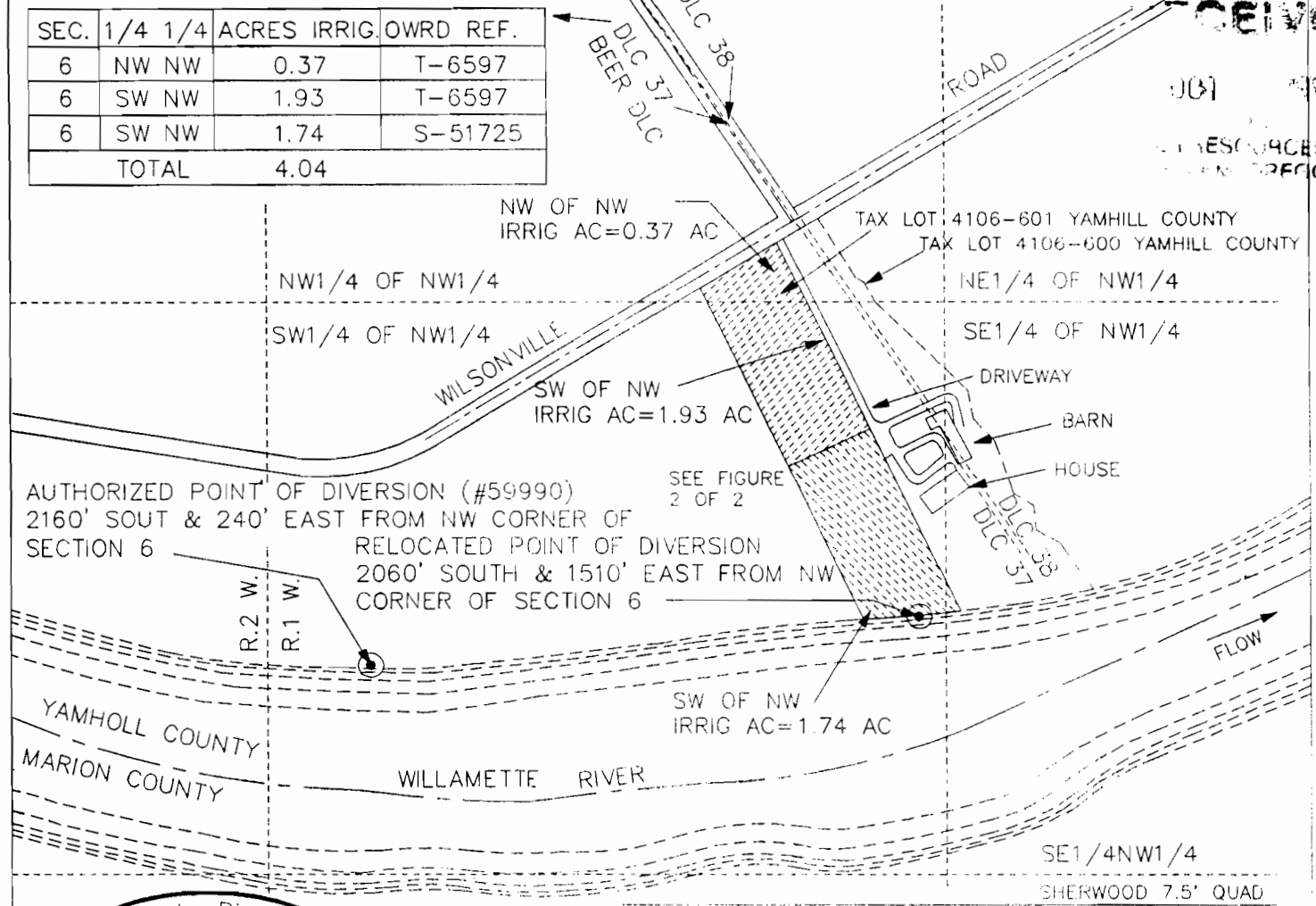

Signed 7-27-96  
 Renewal 12/31/97

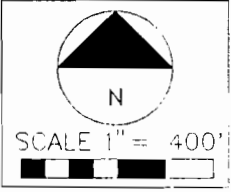

SURVEYED SEPT. 12, 1996  
 BY EDWARD A. CRANE, CWRE

PREPARATION OF THIS MAP WAS FOR THE PURPOSE OF IDENTIFYING THE LOCATION OF THE WATER RIGHTS ONLY AND HAS NO INTENT TO PROVIDE DIMENSIONS OR LOCATION OF PROPERTY OWNERSHIP LINES.

PERMIT 51725, APPL. 70634  
 TRANSFER OF WATER RIGHT  
 T-6597, CERTIFICATE 59990

PREPARED BY EDWARD A. CRANE, CWRE

DATE  
 SEPT. 1996  
 PROJECT NO.  
 223-001

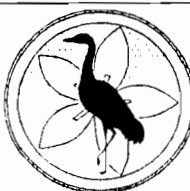

**CRANE & MERSEITH**  
 Engineering/Surveying  
 SUITE "D"  
 6566 SE LAKE ROAD  
 MILWAUKEE, OREGON 97222  
 BUS: (503) 654-2688  
 FAX: (503) 654-2575

PORTION OF CERTIFICATE NUMBER 59990  
 PERMIT NUMBER 51725 IN THE NAME OF  
PIETER & COLLEEN HANSEL  
 36420 NE WILSONVILLE ROAD  
 MILBERG, OR 97132 (TEL: 503-625-2417)

FIGURE  
 1/4