

# T.5S., R.2W., W.M.

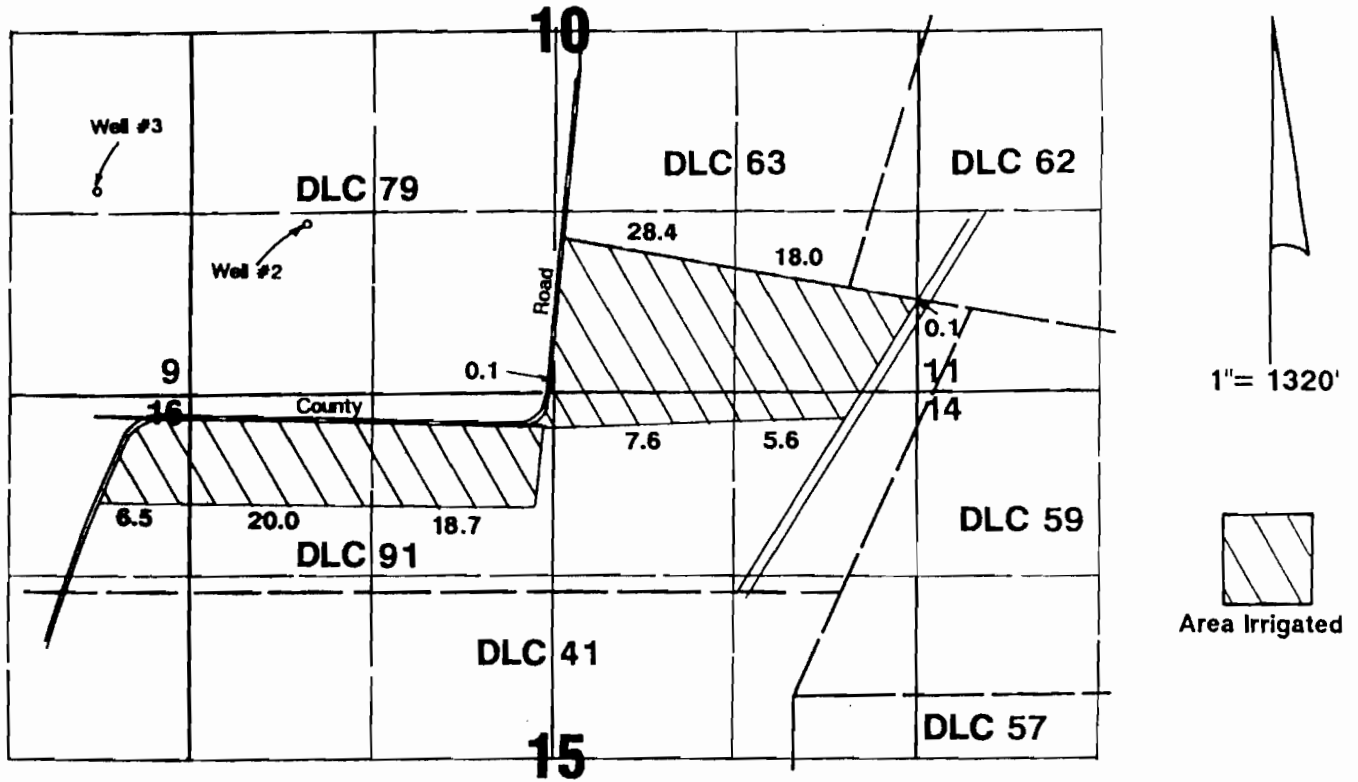

Well #2 located 1740'N & 1760'W from SE corner DLC 79.  
 Well #3 located 1820'N & 3280'W from SE corner DLC 79.

RECEIVED  
 NOV 18 1994  
 JR RESOURCES UNIT  
 1000 1/2 ST

## Final Proof Survey

Application #: G-12414      Permit #: G-11398

In Name Of

### Ron DeConinck

Surveyed on July 12, 1994 by JM Schuette

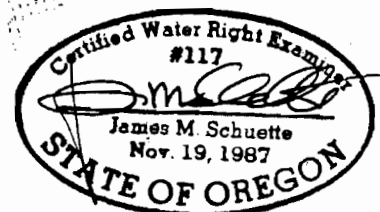

THIS MAP WAS PREPARED FOR THE PURPOSE OF IDENTIFYING THE LOCATION OF A WATER RIGHT ONLY AND IS NOT INTENDED TO PROVIDE LEGAL DIMENSIONS OR LOCATION OF PROPERTY OWNERSHIP LINES.