

T.12S.R.4W.W.M.

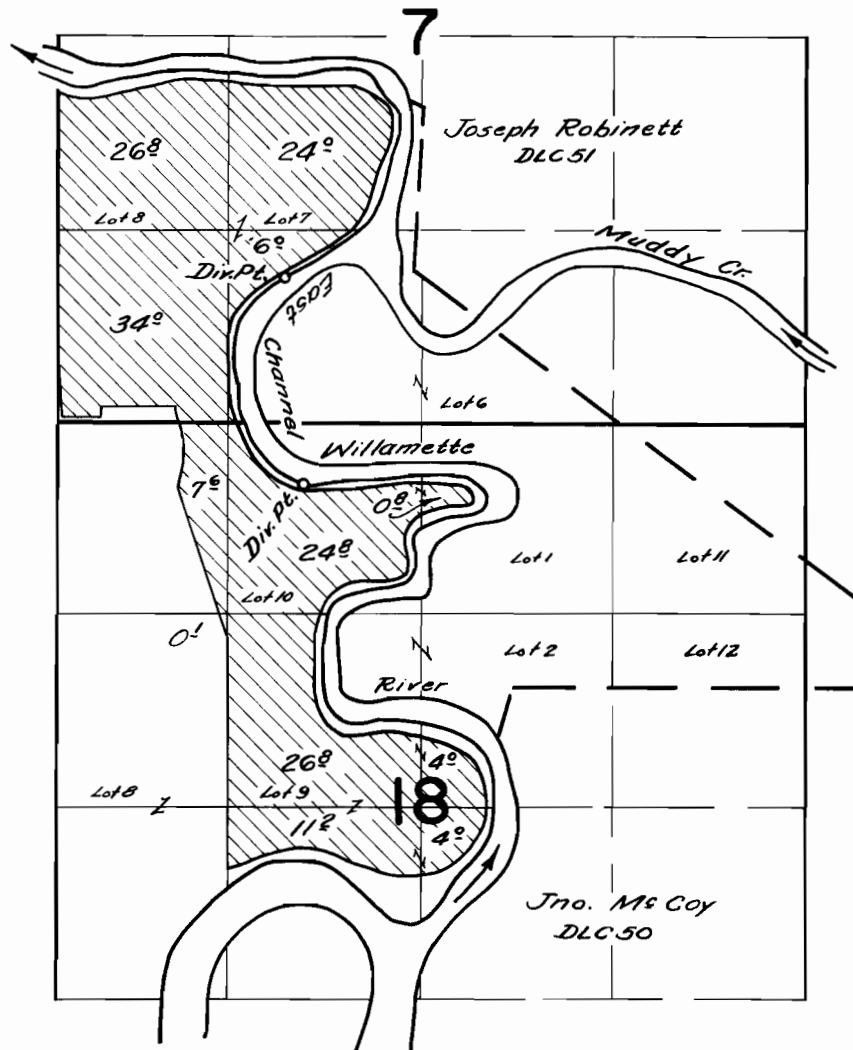

FINAL PROOF SURVEY UNDER

Application No. 32457 Permit No. 25673
IN NAME OF

THEL F. NEVILLE

Surveyed Oct. 12, 1960, by C. O. Burt

T12S, R4W & 5W, Sections 1, 6, 7, 12, & 18, WM
 Linn County, Oregon
 From Map

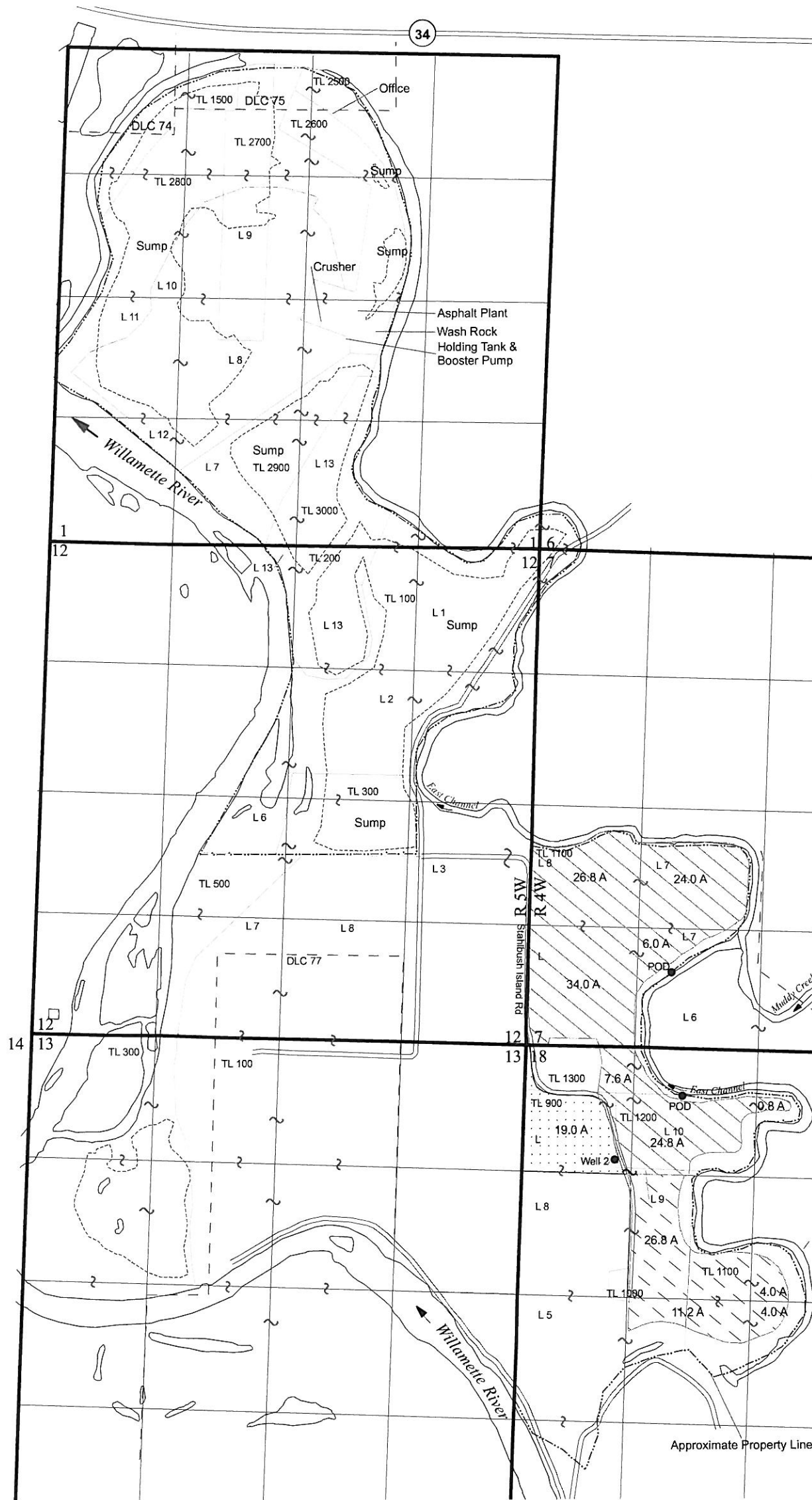

GR-2177 Well 2 located 1,190 ft S and 990 ft E from NW corner of Section 18
 Certificate 28783 POD located in Lot 7 (SE SW) of Section 7 (No Specific Coordinates)
 Certificate 28783 POD located in Lot 10 (NE NW) of Section 18 (No Specific Coordinates)

From Lands

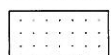
-  Certificate 28783 (124.0 Acres)
-  GR-2177 (19.0 Acres)

THIS MAP IS NOT INTENDED TO
 PROVIDE LEGAL DIMENSIONS OR
 LOCATIONS OF PROPERTY
 OWNERSHIP LINES.

April 1, 2009

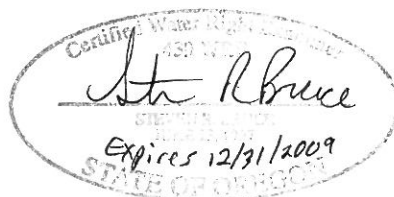

1 inch = 1,320 feet

Remaining Rights

-  Certificate 28783 (46.1 Acres)

FIGURE 1

KNIFE RIVER
 Corvallis, Oregon

T12S, R4W & 5W, Sections 1, 6, 7, 12, & 18, WM
 Linn County, Oregon
 To Map

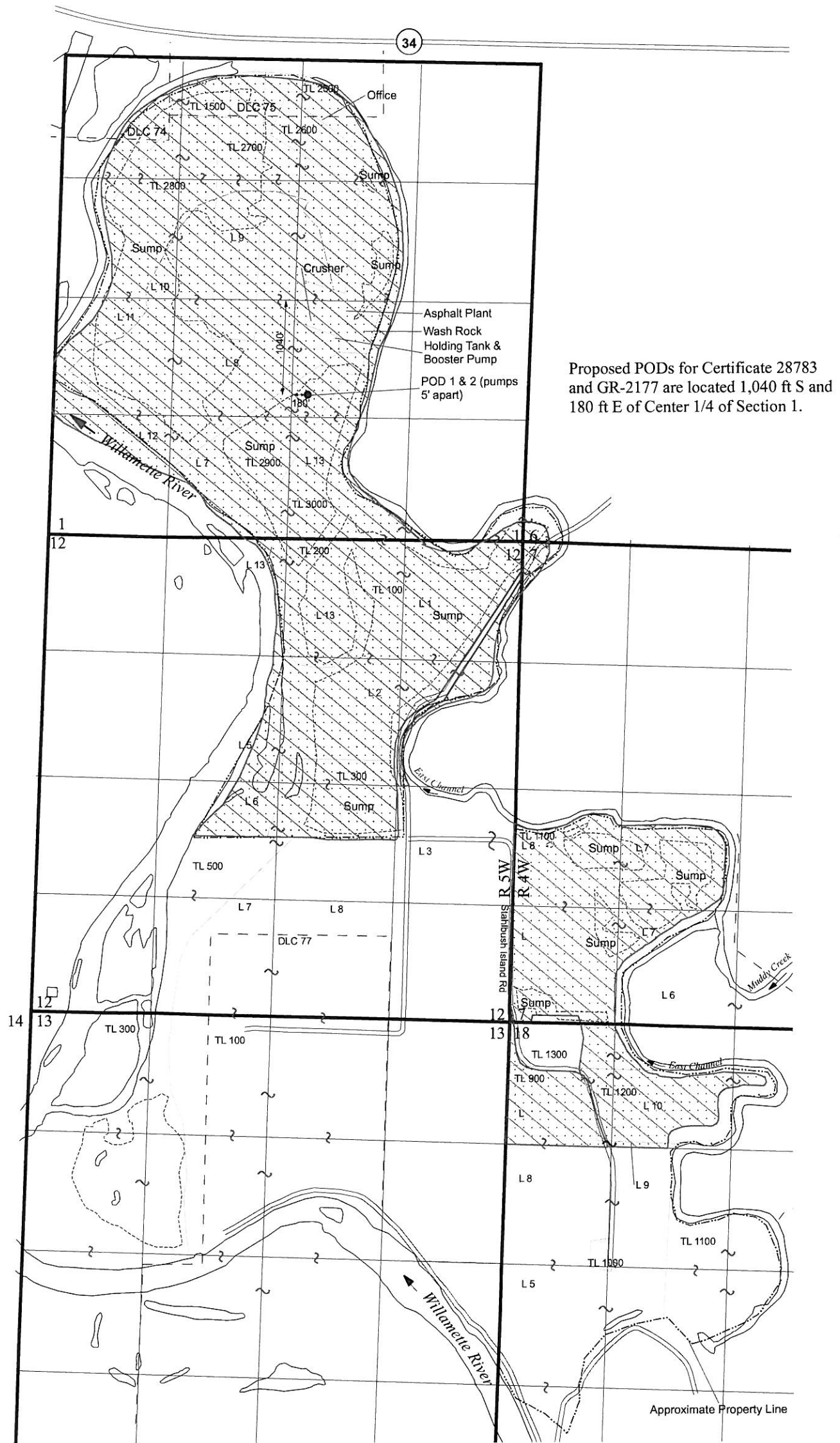

To Lands

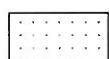
-  Certificate 28783 POU with Addition of PODs 1 & 2 in NWSE Sec. 1
-  GR-2177 POU with Addition of PODs 1 & 2 in NWSE Sec. 1

THIS MAP IS NOT INTENDED TO PROVIDE LEGAL DIMENSIONS OR LOCATIONS OF PROPERTY OWNERSHIP LINES.

April 1, 2009

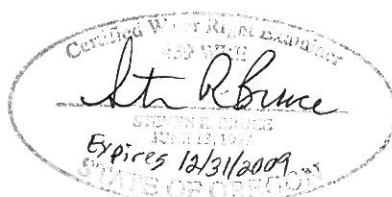

1 inch = 1,320 feet

FIGURE 2

KNIFE RIVER
 Corvallis, Oregon