

Section 9, T. 9 S., R. 3 W., W.M.

Point of diversion is 916 feet East and 2439 feet South of the Northwest Corner of Section 9, T. 9 S., R. 3 W., W.M.

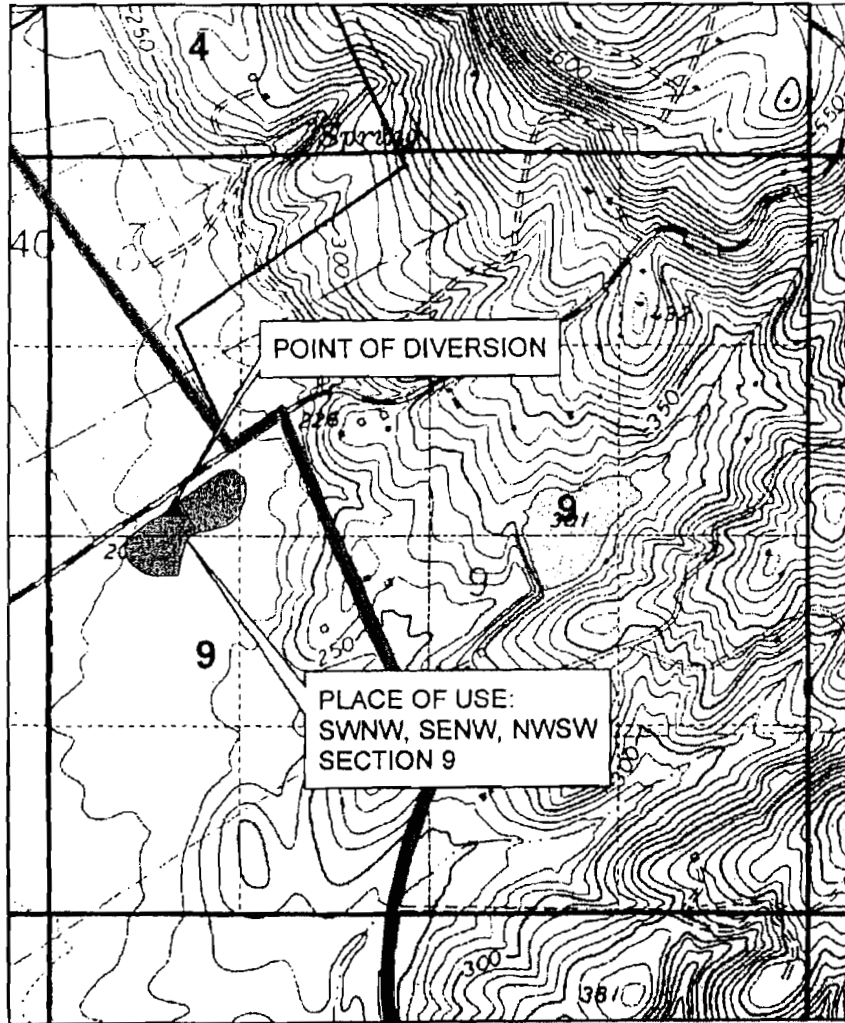

RECEIVED

FEB 06 2009

WATER RESOURCES DEPT
SALEM, OREGON

RECEIVED

SEP 24 2002

WATER RESOURCES DEPT.
SALEM, OREGON

PEREGRINE MARSH

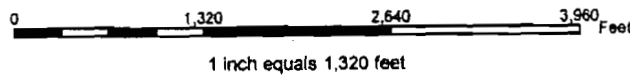

The purpose of this map is to identify the location of the water right. It is not intended to provide information relative to the location of property ownership boundary lines.