

TOWNSHIP 19 S., RANGE 44 E., W.M.

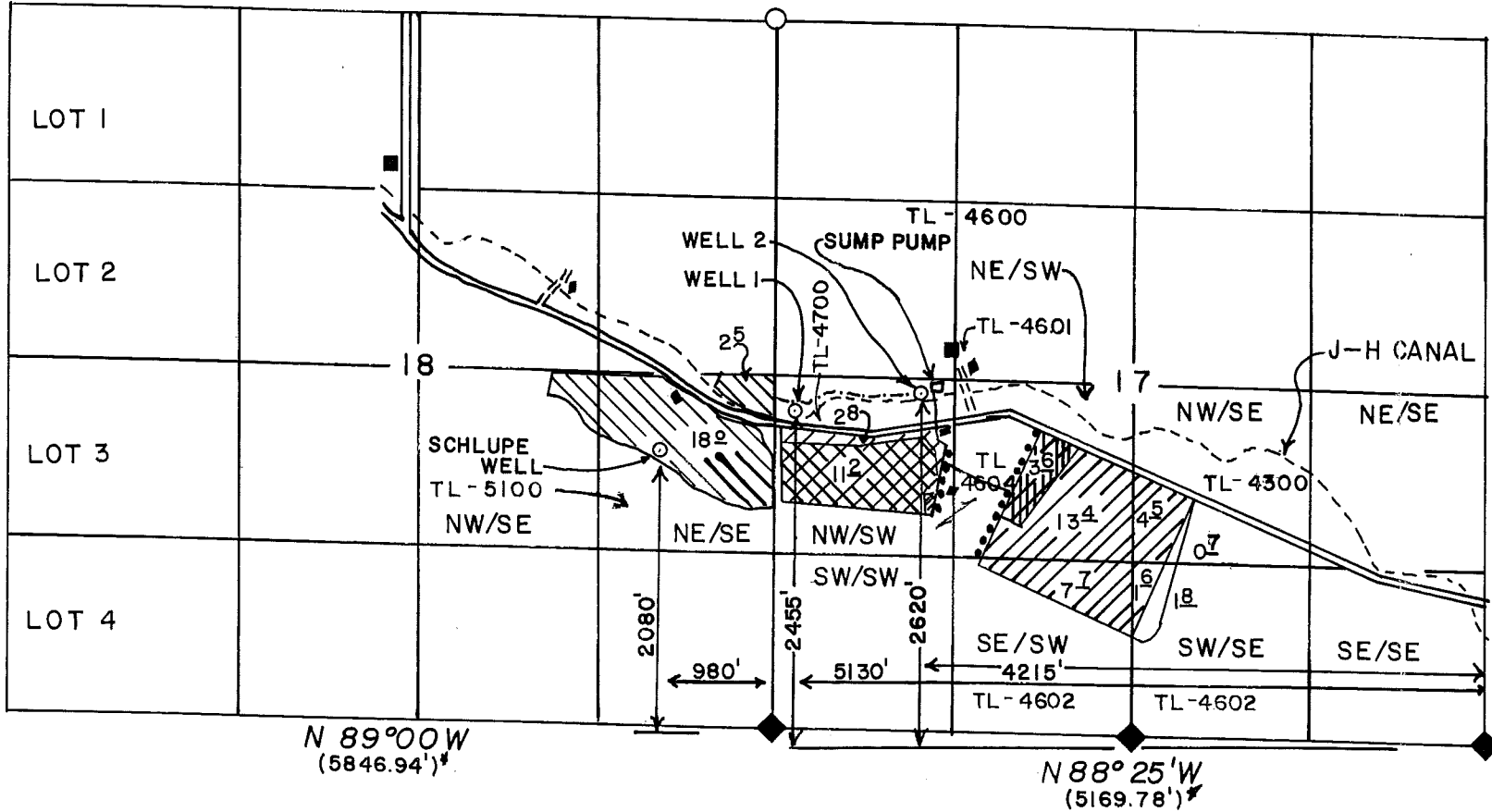

IRRIGATION SYSTEM KEY

- ◆ FOUND SECTION CORNER
- ◇ SECTION CORNER, NOT FOUND
- WELLS
- BUILDING
- TL TAX LOT
- AREA REMAINING UNDER PERMIT G-1226
- AREA WITH PRIMARY WATER RIGHT PERMIT G-9198
- AREA TO BE TRANSFERRED FROM PRIMARY RIGHT UNDER PERMIT G-1226 TO PRIMARY RIGHT FROM WELLS 1 & 2
- SPRINKLER SYSTEM RISERS
- J-H CANAL
- - - - CONCRETE DITCH

WATER RESOURCES
 SALEM, OREGON
 JUL 19 1994

NOTES

1. THIS MAP IS FOR THE PURPOSE OF LOCATING A WATER RIGHT AND IS NOT INTENDED TO PROVIDE LEGAL DIMENSIONS FOR LOCATION OF PROPERTY BOUNDARIES.
2. DISTANCES SHOWN ON THIS WERE CALCULATED FROM FIELD SURVEYS
3. * INDICATES BEARING AND DISTANCE OF RECORD
4. AREA SOUTH OF CANAL IN SECTION 17 IS BEING IRRIGATED BY SPRINKLERS FROM WELLS 1 & 2
5. SECTION 18:
 TAX LOT 5100 - HENRY & JUDY BISHOP
 SECTION 17:
 TAX LOT 4600 - JOHN & HENRY BISHOP
 TAX LOT 4601 - JOHN BISHOP
 TAX LOT 4604 - JOHN BISHOP, et al
 TAX LOT 4700 - BISHOP BROS
 TAX LOT 4602 - BISHOP BROS
 TAX LOT 4300 - ALLEN HENDERSON
 EDMOND LABBE

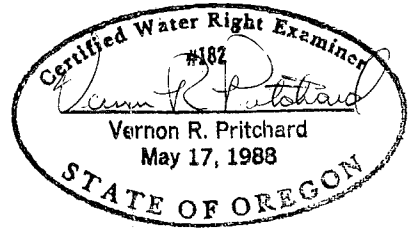

VERN PRITCHARD 503-473-3612 P.O. BOX 134 VALE, OREGON 97918	
BISHOP BROTHERS FINAL PROOF SURVEY T-6343	
DRAWN <i>Diane H. Pritchard</i>	SCALE 1" = 1320'
APPROVED <i>John A. Bishop</i>	DWG NO. 008
DATE JUNE 5, 1994	SHEET 1 OF 1