

**CLAIM OF BENEFICIAL USE MAP FOR TRANSFER T-8376
IN THE NAME OF GLEN CHOWNING
SEC 10, T3N, R26E, WM
MORROW COUNTY, OREGON
SHEET 2 OF 3**

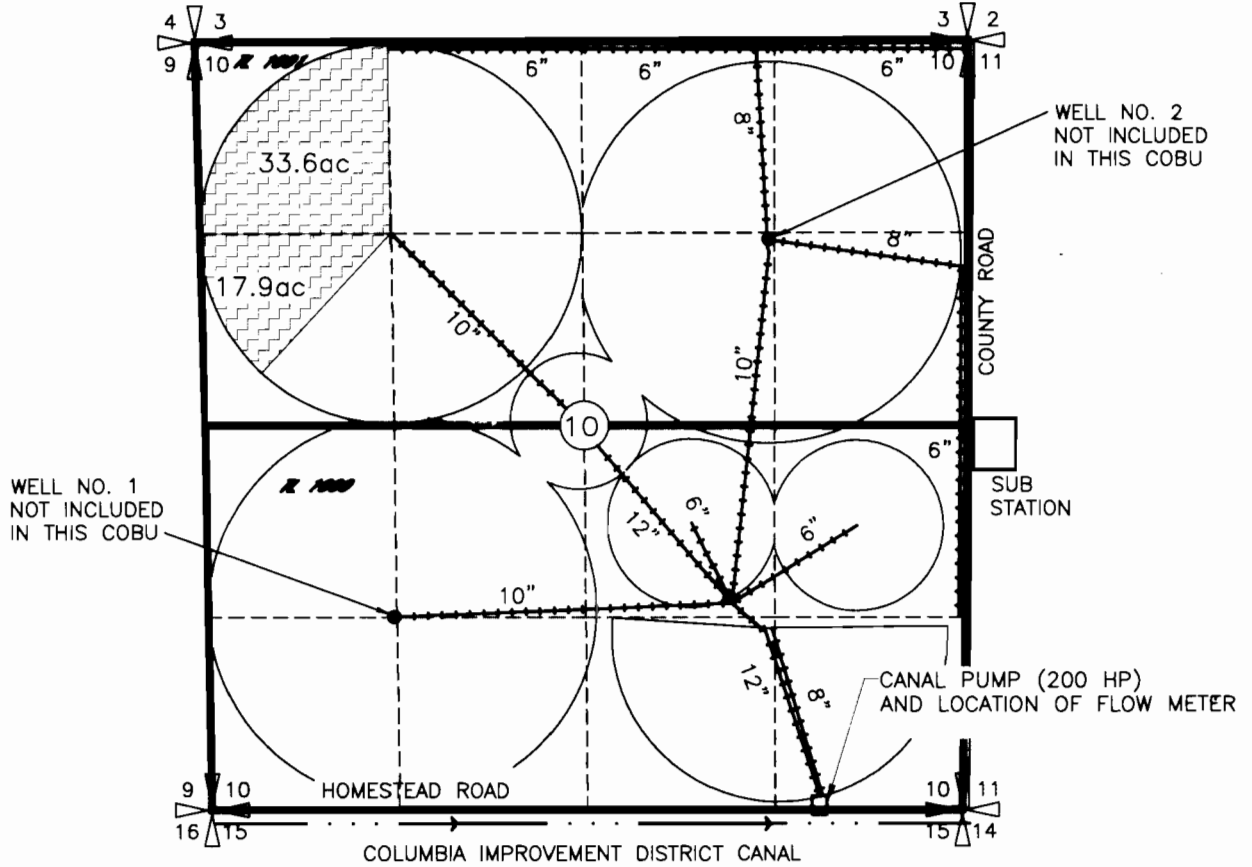

LEGEND

 ACREAGE BEING IRRIGATED
FORMER CERT 80301, PERMIT S 52760, PRIMARY IRRIGATION

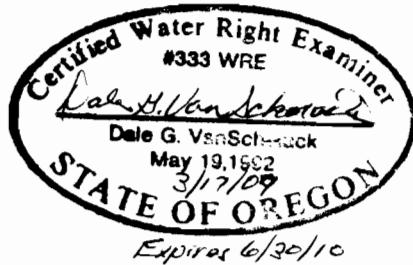
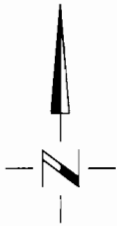

LOCATION OF POINT OF DIVERSION (POD)
FOR FORMER CERT 51993, FORMER CERT
75766 & FORMER CERT 80310

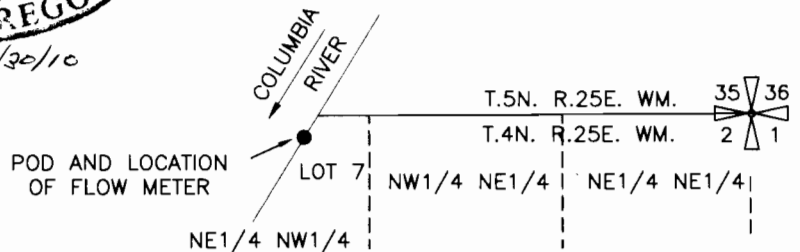
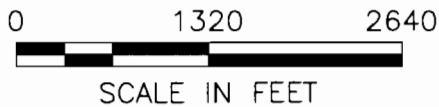

POINT OF DIVERSION COLUMBIA RIVER, 150' SOUTH
AND 2990' WEST FROM NE CORNER SEC. 2

NOTE:
THE PURPOSE OF THIS MAP IS TO IDENTIFY THE APPROXIMATE LOCATION OF
THE WATER RIGHT. IT IS NOT INTENDED TO PROVIDE INFORMATION RELATIVE TO
THE LOCATION OF PROPERTY OWNERSHIP BOUNDARY LINES.