

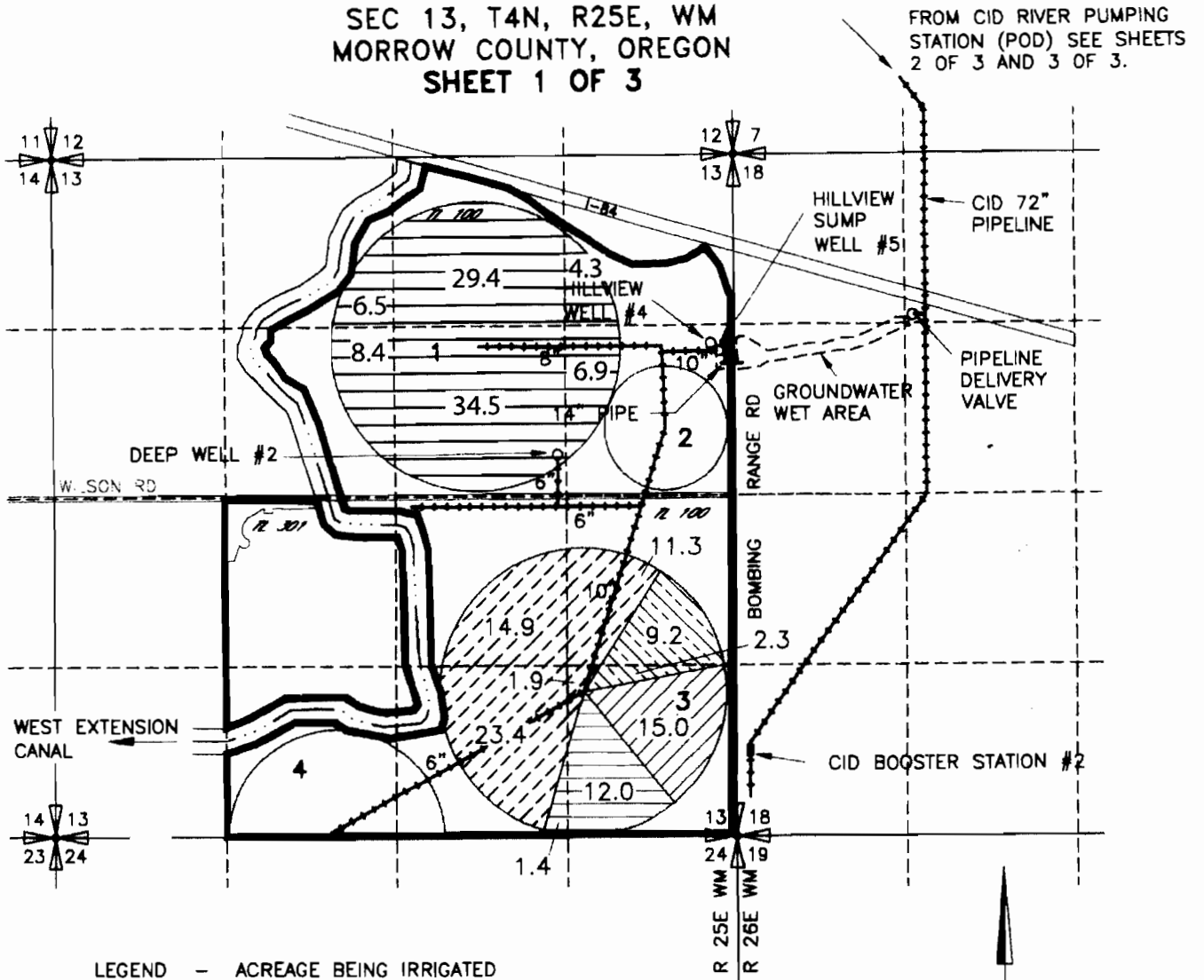



**CLAIM OF BENEFICIAL USE MAP FOR TRANSFER T-8376
IN THE NAME OF GLEN CHOWNING
SEC 13, T4N, R25E, WM
MORROW COUNTY, OREGON
SHEET 1 OF 3**



LEGEND - ACREAGE BEING IRRIGATED

-  FORMER CERT 51993, PERMIT G 1322, PRIMARY IRRIG
FORMER CERT 75766, PERMIT S 45563, SUPPLEMENTAL IRRIG
-  FORMER CERT 65152, PERMIT G 5952, PRIMARY IRRIG
FORMER CERT 65153, PERMIT G 5953, SUPPLEMENTAL IRRIG
-  FORMER CERT 65153, PERMIT G 5953, PRIMARY IRRIG
-  FORMER CERT 80375, PERMIT G 9811, PRIMARY IRRIG

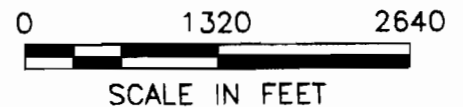

POINTS OF APPROPRIATION AND LOCATION OF FLOW METERS

DEEP WELL #2 -- LOCATED 330' N AND 1310' E OF THE CENTER OF SEC 13
AUTHORIZED P.O.A. FORMER CERT 80375, ADDITIONAL P.O.A. FORMER CERT 65153, NEW (RELOCATED)
P.O.A. FORMER CERT 51993

HILLVIEW WELL #4 -- LOCATED 3840' N AND 2440' E OF THE S 1/4 CORNER OF SEC 13
AUTHORIZED P.O.A. FORMER CERT 65153, ADDITIONAL P.O.A. FORMER CERT 80375, NEW (RELOCATED) P.O.A.
FORMER CERT 51993

HILLVIEW SUMP WELL #5 -- LOCATED 3800' N AND 2460' E OF THE S 1/4 CORNER OF SEC 13
AUTHORIZED P.O.A. FORMER CERT 65152

POINT OF DIVERSION -- SEE SHEET 2 OF 3.

NOTE
THE PURPOSE OF THIS MAP IS TO IDENTIFY THE APPROXIMATE LOCATION OF
THE WATER RIGHT. IT IS NOT INTENDED TO PROVIDE INFORMATION RELATIVE
TO THE LOCATION OF PROPERTY OWNERSHIP BOUNDARY LINES.

RECEIVED

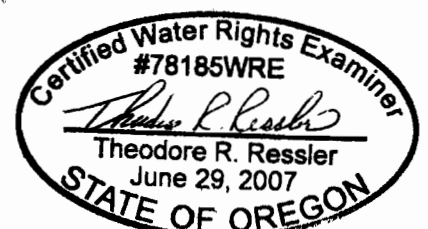
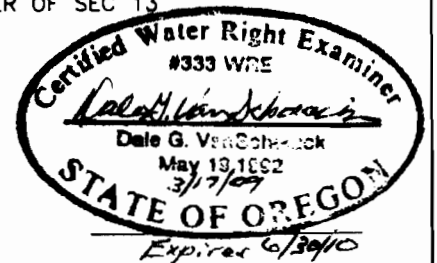

The original COBU map is amended to clearly identify the 90 acres of primary irrigation under former Certificate 65153 (Permit G-5953) that were not relocated by Transfer T-8376 (irrigation circle 1 on the above map) but which now receive water from the original point of appropriation (Hillview Well #4) and the additional point of appropriation (Deep Well #2) added by Transfer T-8376.

EXPIRES: 12-31-2010