

CLAIM OF BENEFICIAL USE MAP FOR PERMIT G-13419
AS AMENDED BY TRANSFER T-9488
IN THE NAME OF TERRA ROMA LAND CO LLC,
GLENN CHOWNING
SEC 13, T4N, R25E, WM
MORROW COUNTY, OREGON

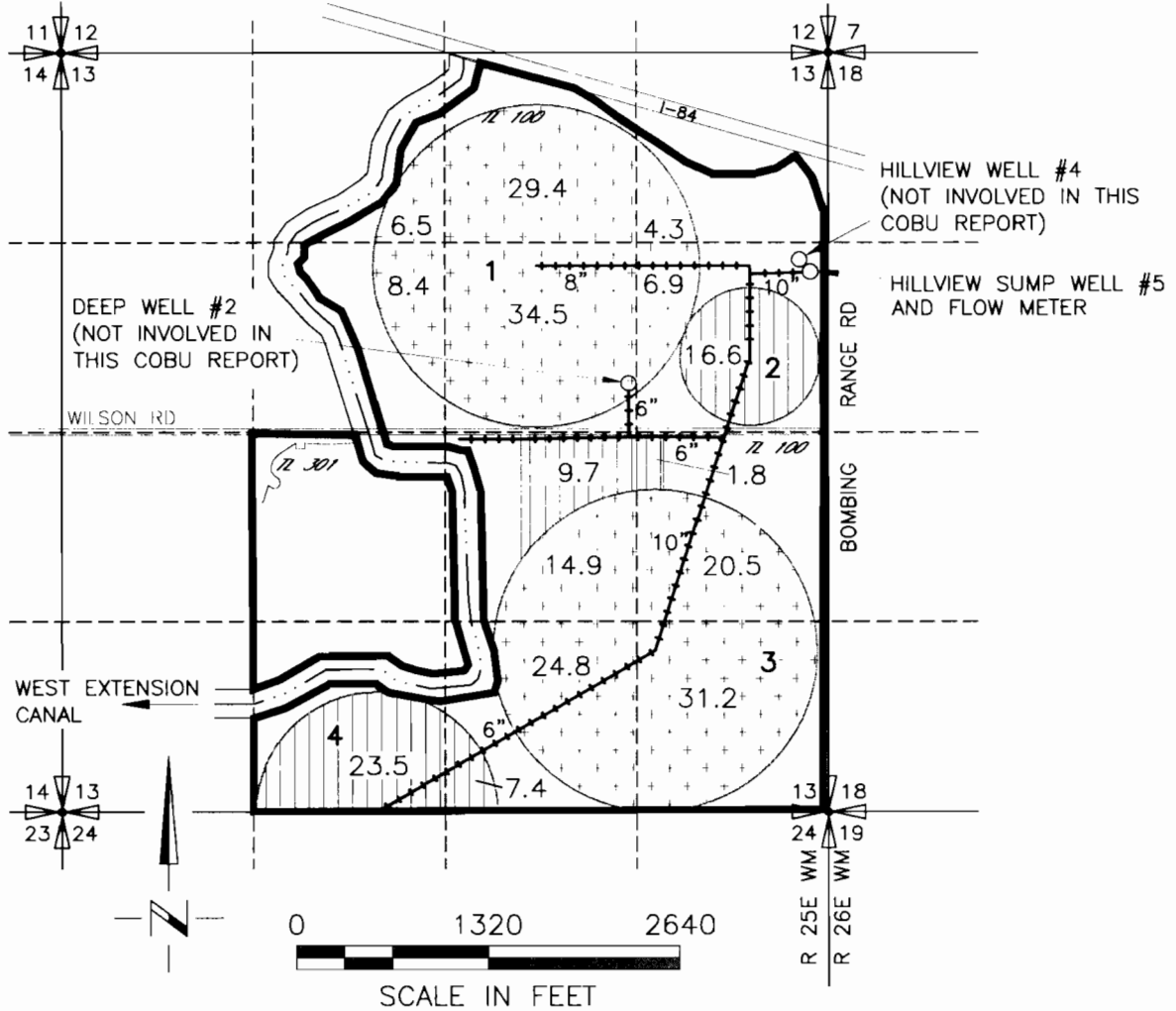

POINT OF APPROPRIATION
HILLVIEW SUMP WELL #5
LOCATED 3800' N AND 2460' E OF THE S 1/4 COR OF SEC 13

LEGEND



ACREAGE BEING IRRIGATED PERMIT G-13419, PRIMARY IRRIG



ACREAGE BEING IRRIGATED PERMIT G-13419, SUPPLEMENTAL IRRIG

NOTE:
THE PURPOSE OF THIS MAP IS TO IDENTIFY THE APPROXIMATE LOCATION OF
THE WATER RIGHT. IT IS NOT INTENDED TO PROVIDE INFORMATION RELATIVE TO
THE LOCATION OF PROPERTY OWNERSHIP BOUNDARY LINES.

