

CLAIM OF BENEFICIAL USE FINAL PROOF MAP

LOCATED IN PORTIONS OF THE SW $\frac{1}{4}$ NE $\frac{1}{4}$, NE $\frac{1}{4}$ NW $\frac{1}{4}$, SW $\frac{1}{4}$ NW $\frac{1}{4}$,
SE $\frac{1}{4}$ NW $\frac{1}{4}$, NE $\frac{1}{4}$ SW $\frac{1}{4}$ & NW $\frac{1}{4}$ SW $\frac{1}{4}$ OF SECTION 8
TOWNSHIP 29 SOUTH, RANGE 14 WEST, WILLAMETTE MERIDIAN
COOS COUNTY, OREGON
APPLICATION G-12157 PERMIT G-12652
SUPPLEMENTAL CRANBERRY OPERATIONS

PREPARED FOR: RON KASPER
PREPARED BY: DENNIS GOUDE
PREPARED: NOVEMBER 12, 2002



Scale
1"=1320'

BOG ACREAGE	
NE $\frac{1}{4}$ NW $\frac{1}{4}$:	0.4
SE $\frac{1}{4}$ NW $\frac{1}{4}$:	18.7
SW $\frac{1}{4}$ NW $\frac{1}{4}$:	4.1
<hr/>	
NW $\frac{1}{4}$ SW $\frac{1}{4}$:	0.4
NE $\frac{1}{4}$ SW $\frac{1}{4}$:	2.1
<hr/>	
SW $\frac{1}{4}$ NE $\frac{1}{4}$:	0.7
TOTAL	26.4

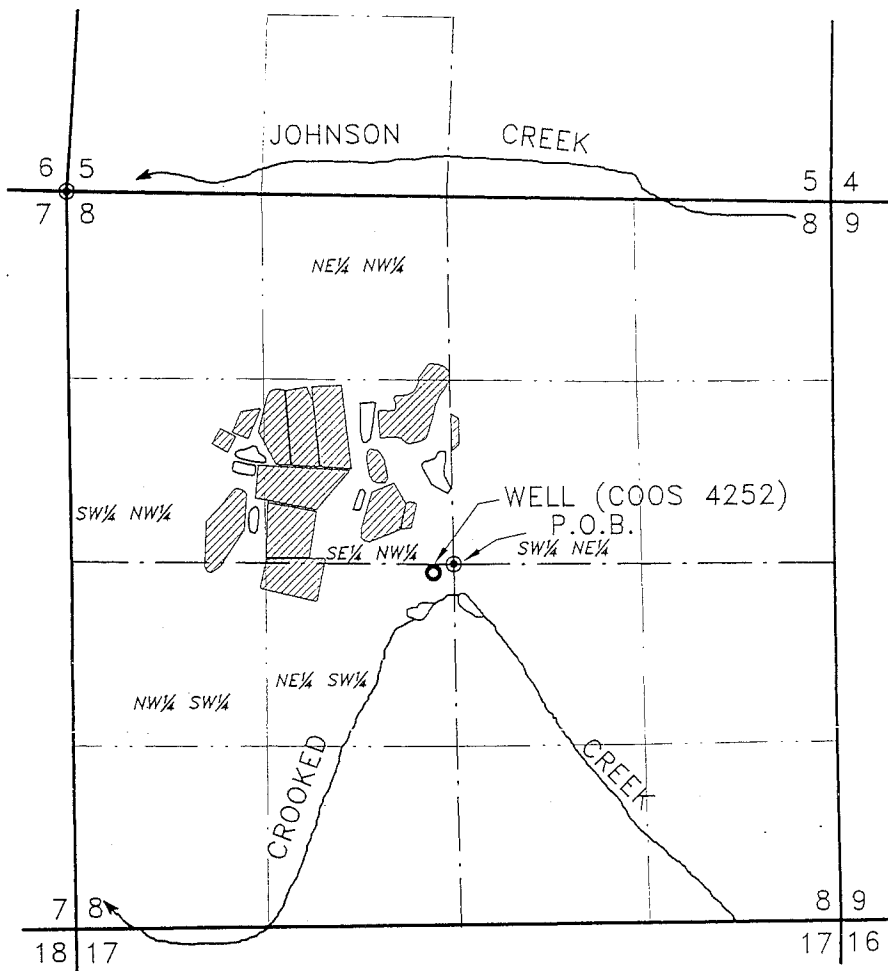

LEGEND

- PERMIT G-12652
- WELL (COOS 4252)
- RESERVOIR
- CREEK
- P.O.B.
- P.O.D.



NOTE:
PERMIT G-12652 SUPPLEMENTAL CRANBERRY OPERATIONS ON 26.4 ACRES. THE POINT OF DIVERSION IS LOCATED 60 FEET SOUTH AND 140 FEET WEST FROM THE CENTER $\frac{1}{4}$ CORNER OF SECTION 8.

RECEIVED

AUG 26 2003

WATER RESOURCES DEPT.
SALEM, OREGON

**Stuntzner Engineering
& Forestry, L.L.C.**

ENGINEERING • LAND SURVEYING • FORESTRY
PLANNING • WATER RIGHTS

705 South 4th St. Phone: (541) 267-2872
Post Office Box 118 Coos Bay, Oregon 97420 Fax: (541) 267-0588

Drawn By: Dennis Goude	Date: 11/12/02
Checked By: TMH	Drawing No.: 02-145
Designed By: DRG	Revised:
Job Name: KASPER	Sheet 1 of 1

EXAMINERS DISCLAIMER STATEMENT

THE PREPARATION OF THIS MAP WAS FOR THE PURPOSE OF IDENTIFYING THE LOCATION OF THE WATER RIGHT ONLY AND HAS NO INTENT TO PROVIDE DIMENSIONS OR LOCATION OF PROPERTY OWNERSHIP LINES.