

T.5S & 6S., R.1W., W.M.

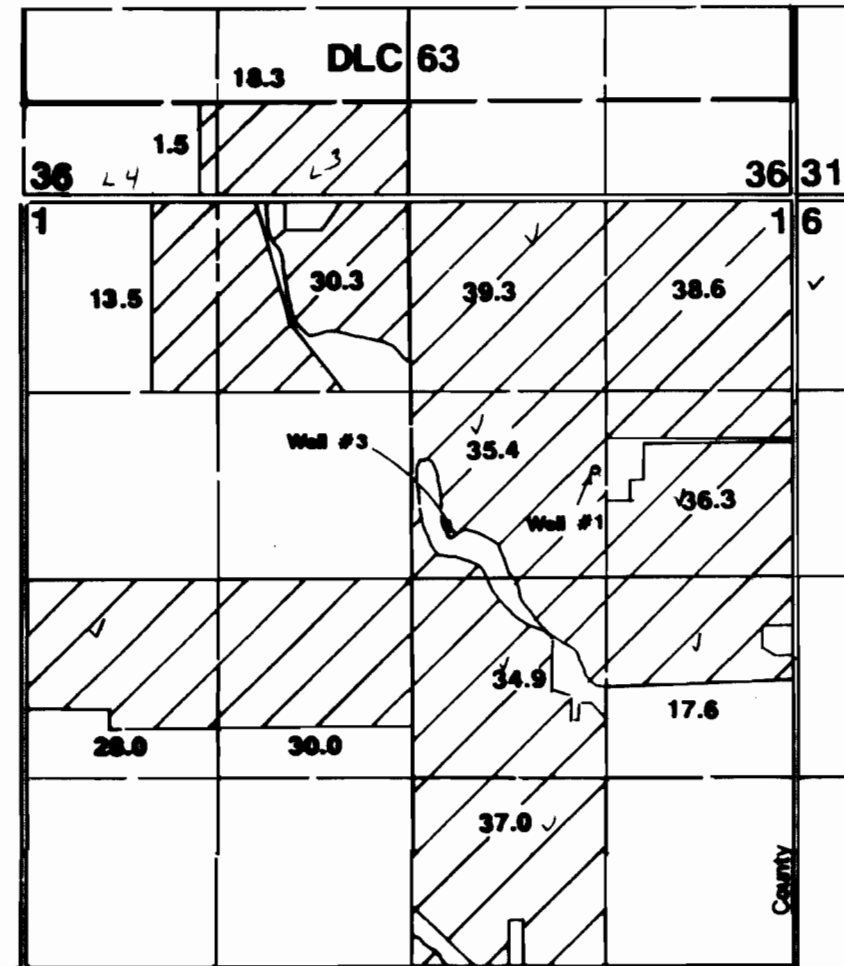

Well #1 located 1850'S & 1370'W from NE corner Section 1.
 Well #3 located 2200'S & 2300'W from NE corner Section 1.

Final Proof Survey

Transfer # T-6481

In Name Of

James Butsch

Surveyed on August 31, 1984 by JM Schuette



THIS MAP WAS PREPARED FOR THE PURPOSE OF ESTABLISHING THE LOCATION OF A WATER RIGHT ONLY AND IS NOT INTENDED TO PROVIDE LEGAL EVIDENCE OR LOCATION OF PROPERTY OWNERSHIP LINES.