

# T.5S & 6S., R.1W., W.M.

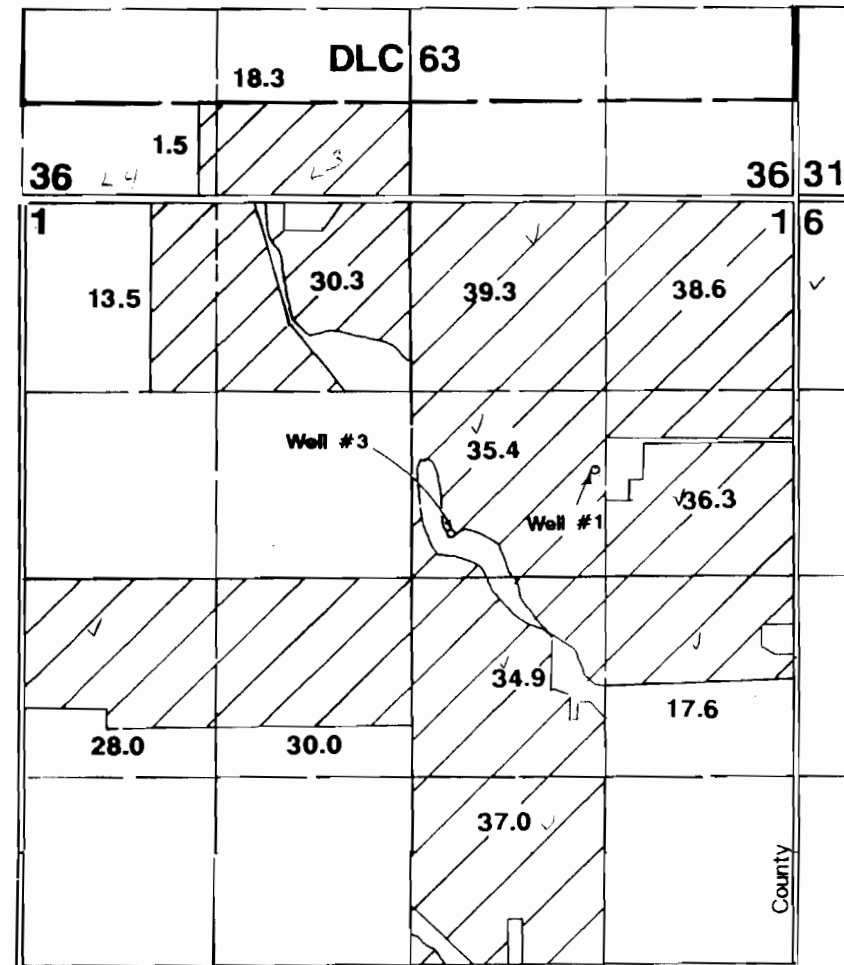

1" = 1320'



Well #1 located 1850'S & 1370'W from NE corner Section 1.  
 Well #3 located 2280'S & 2360'W from NE corner Section 1.

## Final Proof Survey

Transfer # T-6481

In Name Of

## James Butsch

Surveyed on August 31, 1994 by JM Schuette

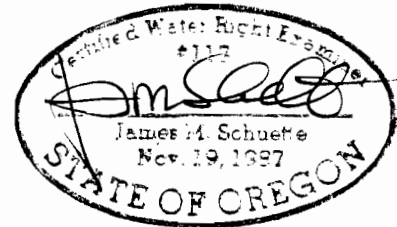

THIS MAP WAS PREPARED FOR THE PURPOSE OF IDENTIFYING THE LOCATION OF A WATER RIGHT ONLY AND IS NOT INTENDED TO PROVIDE LEGAL DIMENSIONS OR LOCATION OF PROPERTY OWNERSHIP LINES.