

~~SECTION 3~~, TWP.1 S. RANGE 12 E. W.M. AND
~~SECTIONS 33 & 34~~, TWP.2 S. RANGE 12 E. W.M.

WASCO COUNTY, OREGON

FINAL PROOF SURVEY

SCALE: 1" = 1320'

TRANSFER No. T-6048

PERMIT No. 92 AND 93

IN THE NAME OF:

WOLF RUN WATER USERS ASSOC.

DATE: OCTOBER 1, 1993

BY: TENNESON ENGINEERING CORP.
 409 LINCOLN STREET,
 THE DALLES, OREGON. 97058
 PH. (503) 296-9177
 FAX (503) 296-6657

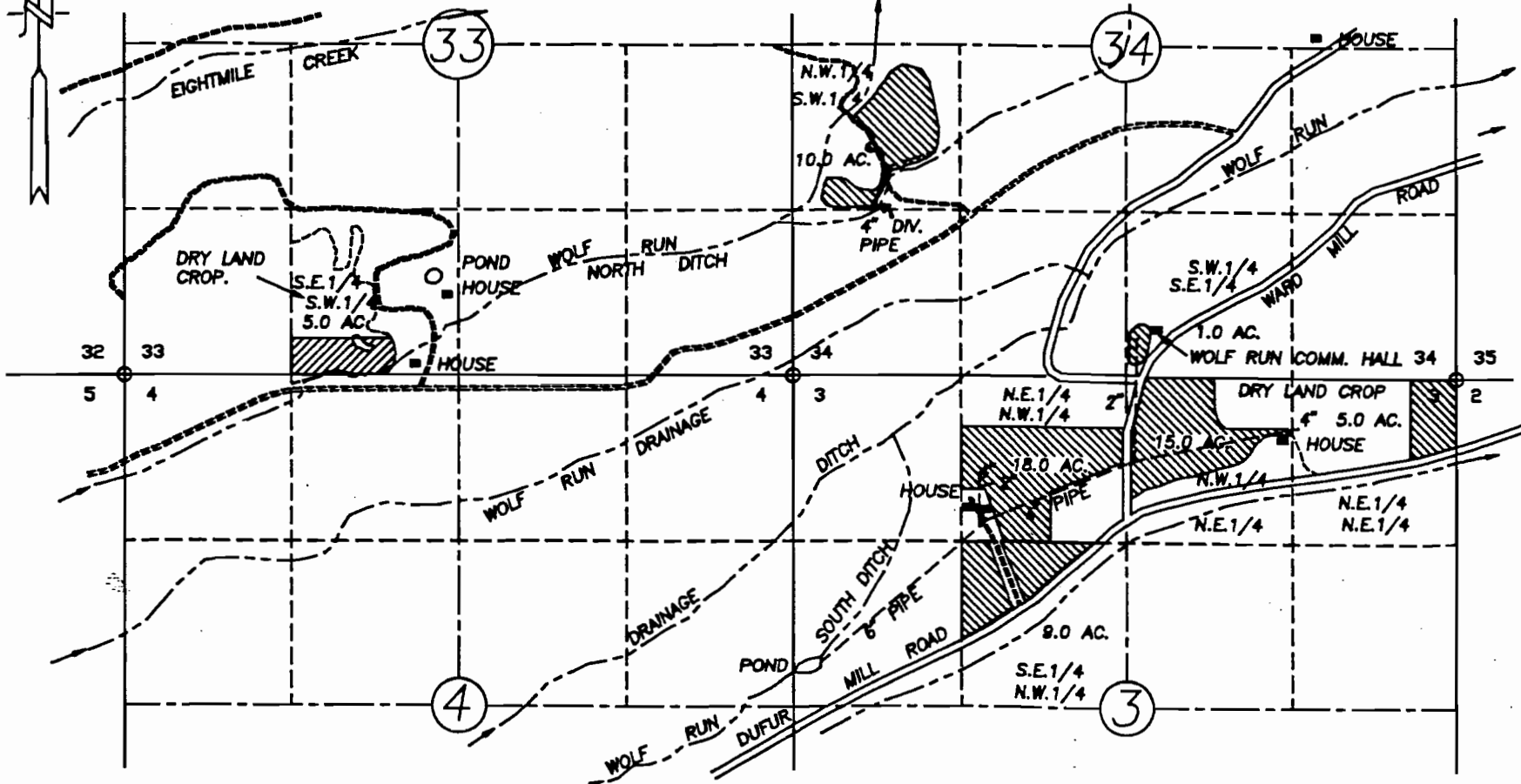
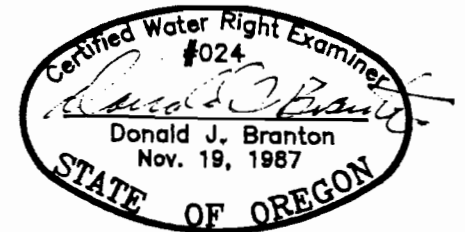

NOTE:

"THIS MAP IDENTIFIES THE LOCATION OF THE WATER RIGHT ONLY AND IS NOT INTENDED TO PROVIDE DIMENSIONS OR LOCATE PROPERTY OWNERSHIP LINES."

DIVERSION POINT:

LOCATED APPROX. 8 MILES S.W.LY. AT EIGHTMILE CROSSING CAMPGROUND, IN EIGHTMILE CREEK, IN THE N.W.1/4 OF THE S.W.1/4, SECTION 8, TWP.2 S. RANGE 11 E. W.M. WASCO COUNTY, OREGON. 1400 FT. NORTH & 650 FT. EAST OF THE S.W. CORNER OF SECTION 8.