

T.7S., R.38E., W.M.

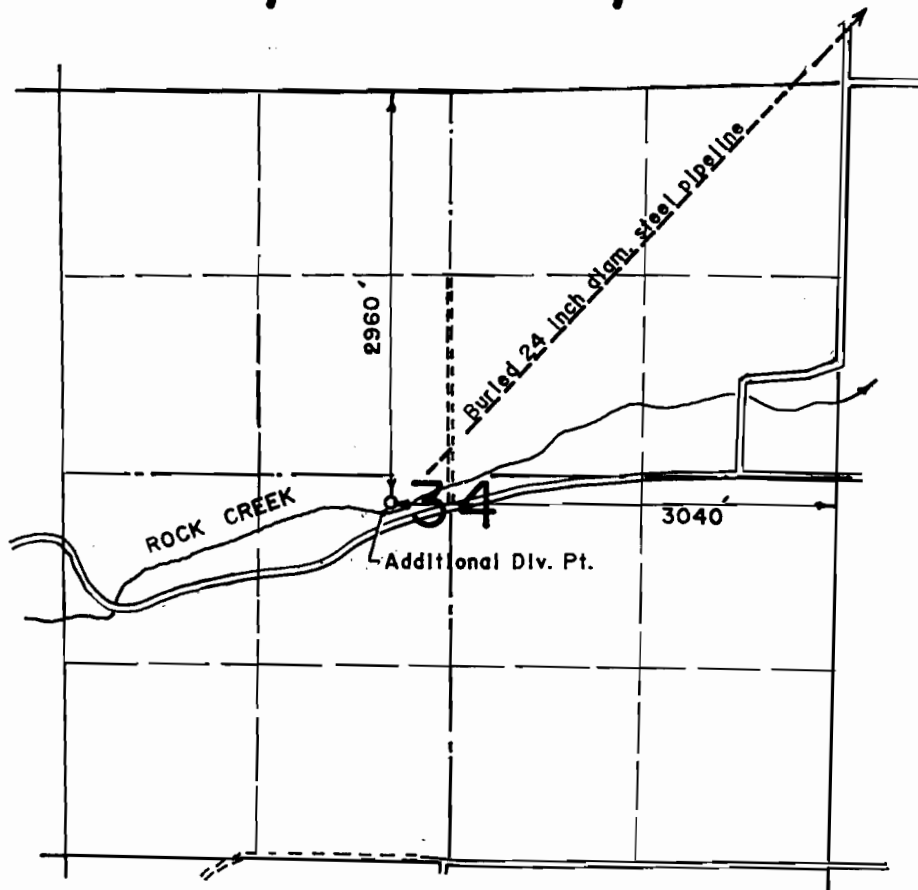

RECEIVED

DEC 1 1992

WATER DIVISION
SALEM, OREGON

THE PURPOSE OF THIS MAP IS FOR IDENTIFYING THE LOCATION OF THE WATER RIGHT ONLY AND IS NOT INTENDED TO PROVIDE LEGAL DIMENSIONS OF PROPERTY OWNERSHP LINES.

FINAL PROOF SURVEY

UNDER

TRANSFERS 6074, 6234, 6284, 6285 and 6286

IN NAME OF

POWDER VALLEY WATER CONTROL DISTRICT.

Surveyed February 25, 1992.

