

RECEIVED

OCT 12 1995

WATER RESOURCES DEPT.
SALEM, OREGON

T.6S., R.1E., W.M.

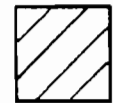
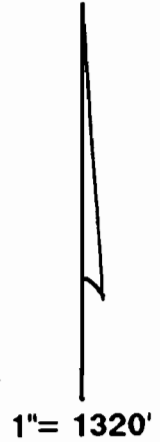
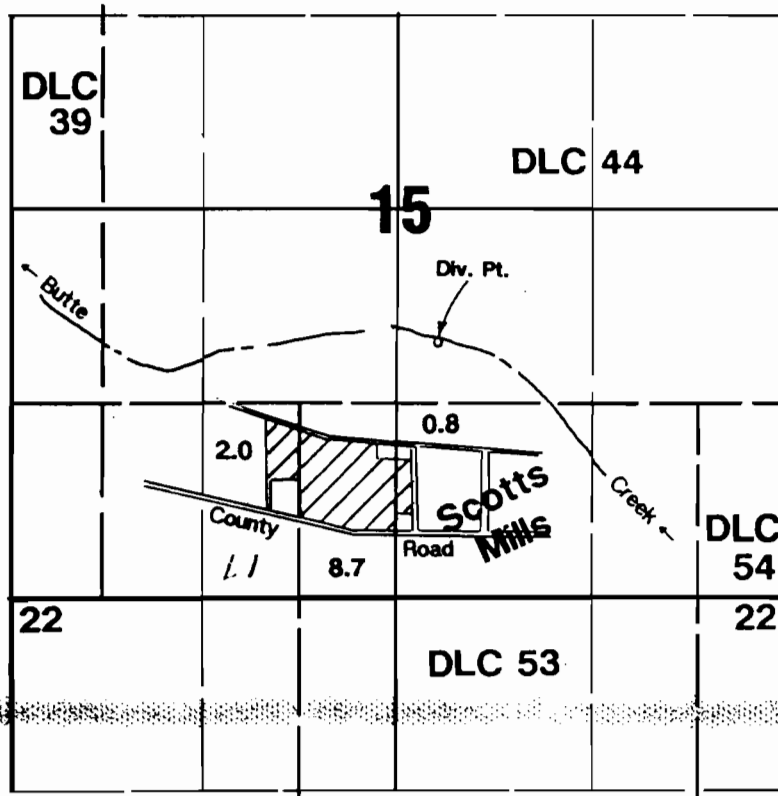

Area irrigated

Div. Pt. located 1730'N & 2920'E from SW corner Section 15.

Final Proof Survey

Transfer #: T-6571

In Name Of

Arthur R. Rosenblad

Surveyed on September 15, 1995 by JM Schuette

THIS MAP WAS PREPARED FOR THE PURPOSE OF IDENTIFYING THE LOCATION OF A WATER RIGHT ONLY AND IS NOT INTENDED TO PROVIDE LEGAL DIMENSIONS OR LOCATION OF PROPERTY OWNERSHIP LINES.

