

FINAL PROOF SURVEY MAP

IN THE NAME OF WILLIAM E. BELCHER

SECTIONS 11 & 14, T 32 S, R 5 W, W.M.

APPLICATION No. 29460

PERMIT No. 23185

TRANSFER No. 6818 WATER RESOURCES DEPT. SALEM, OREGON

RECEIVED

MAY 21 1995

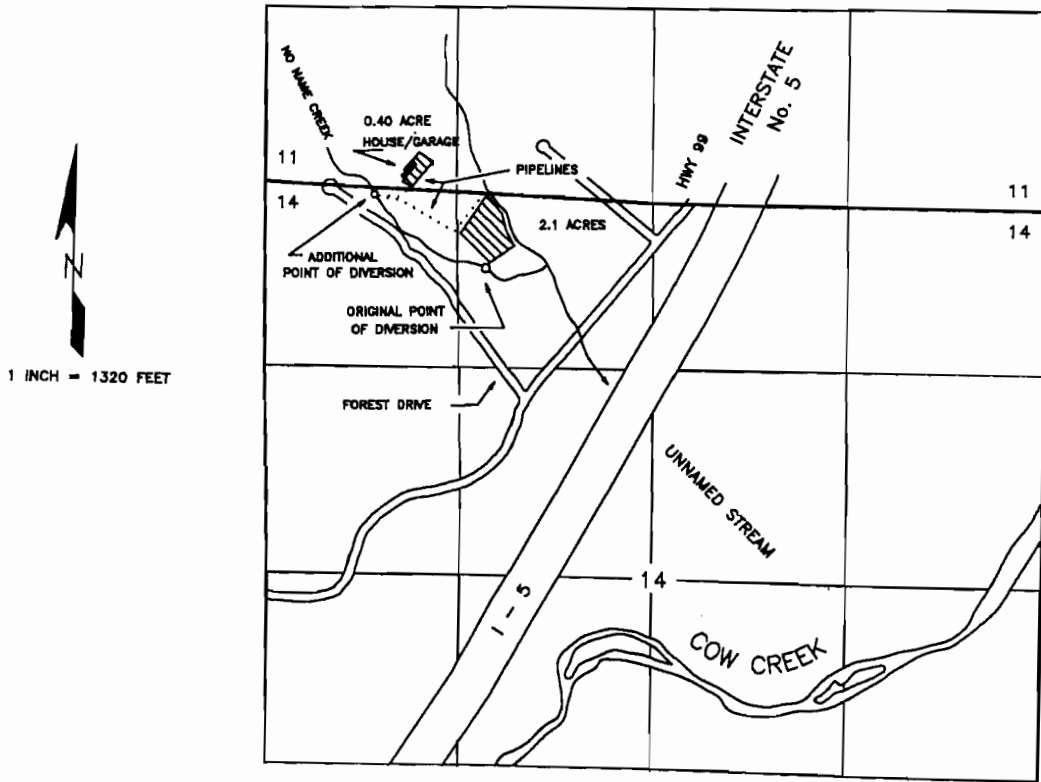

THE POINTS OF DIVERSION ARE LOCATED AS FOLLOWS:

DIVERSION	SOUTH	EAST	Sec.	¼ ¼
UPPER DIVERSION	90 FEET	750 FEET	14	NW¼ NW¼
LOWER DIVERSION	580 FEET	1550 FEET	14	NE¼ NW¼

BOTH FROM THE NORTHWEST CORNER OF SECTION 14 AND WITHIN SECTION 14, TOWNSHIP 32 SOUTH, RANGE 5 WEST, W.M., DOUGLAS COUNTY.

THE PURPOSE OF THIS MAP IS TO IDENTIFY THE LOCATION OF THE WATER RIGHT. IT IS NOT INTENDED TO PROVIDE INFORMATION RELATIVE TO THE LOCATION OF PROPERTY OWNERSHIP BOUNDARY LINES.

Certified Water Right Examiner
 #054 WRE
James F. Gosson
 James F. Gosson
 Nov. 19, 1987
 STATE OF OREGON