

Township 5 South, Range 1 West, W.M.  
 Portions of Sections 15, 16, 21 & 22

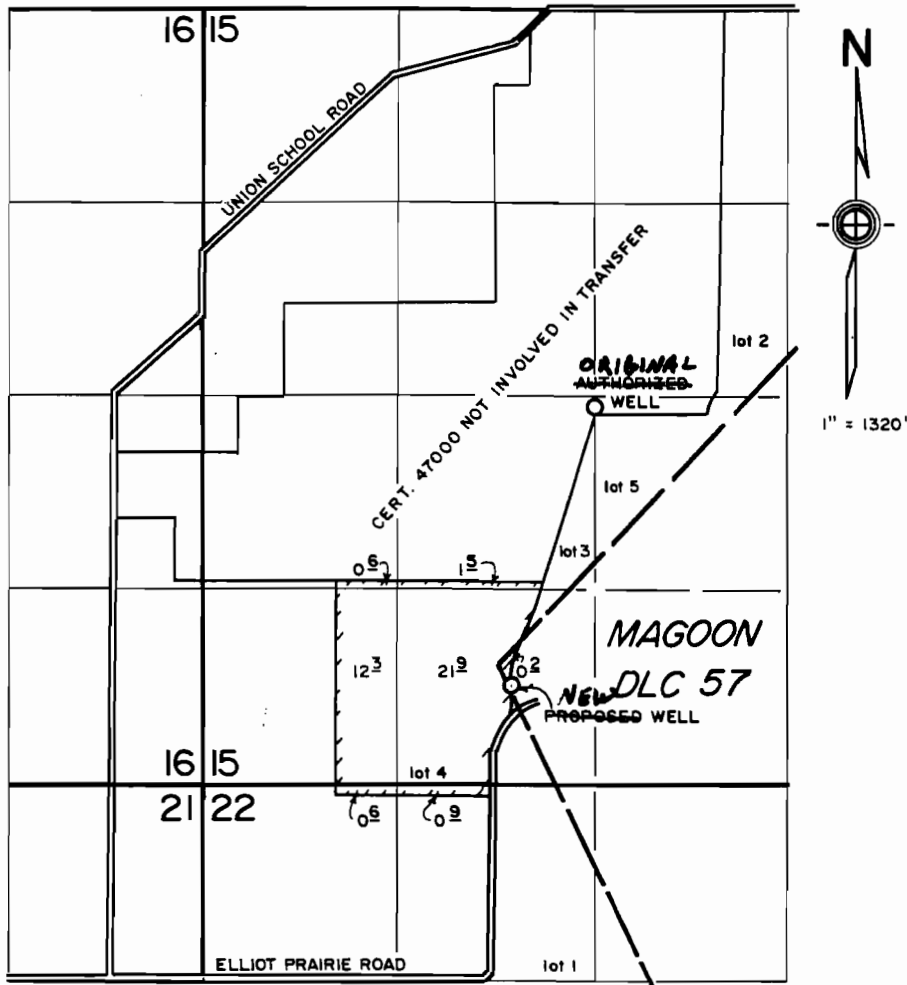

**ORIGINAL**  
**NEW**

WELLS LOCATED:  
 AUTHORIZED WELL: 2720' S.  
 PROPOSED WELL: 4600' S. AND 550' W.  
 BOTH FROM N. 1/4 COR. SEC. 15.

FINAL PROOF SURVEY  
 under  
 Transfer No. 6840  
 in the name of  
 ELIZABETH HITZ  
 January 20, 1995

RECEIVED

JAN 25 1995

WATER RESOURCES DEPT.  
 SALEM, OREGON

Modified by WRD JL 7-12-200

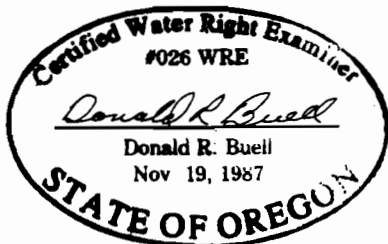

THIS MAP WAS PREPARED FOR THE PURPOSE OF IDENTIFYING THE LOCATION OF A WATER RIGHT ONLY AND IS NOT INTENDED TO PROVIDE LEGAL DIMENSIONS OR LOCATION OF PROPERTY OWNERSHIP LINES.