

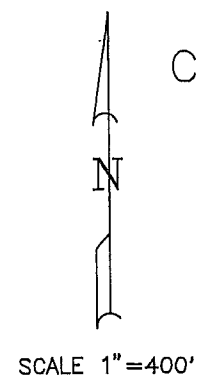

FINAL PROOF SURVEY
 AND
 CLAIM OF BENEFICIAL USE
 UNDER TRANSFER 6614
 CHANGE IN POINT OF APPROPRIATION ONLY
 IN THE NAME OF
JULIA ANN WHEELER

ORIGINAL WATER RIGHTS PERFECTED UNDER
 PERMITS U-487 AND G-2165

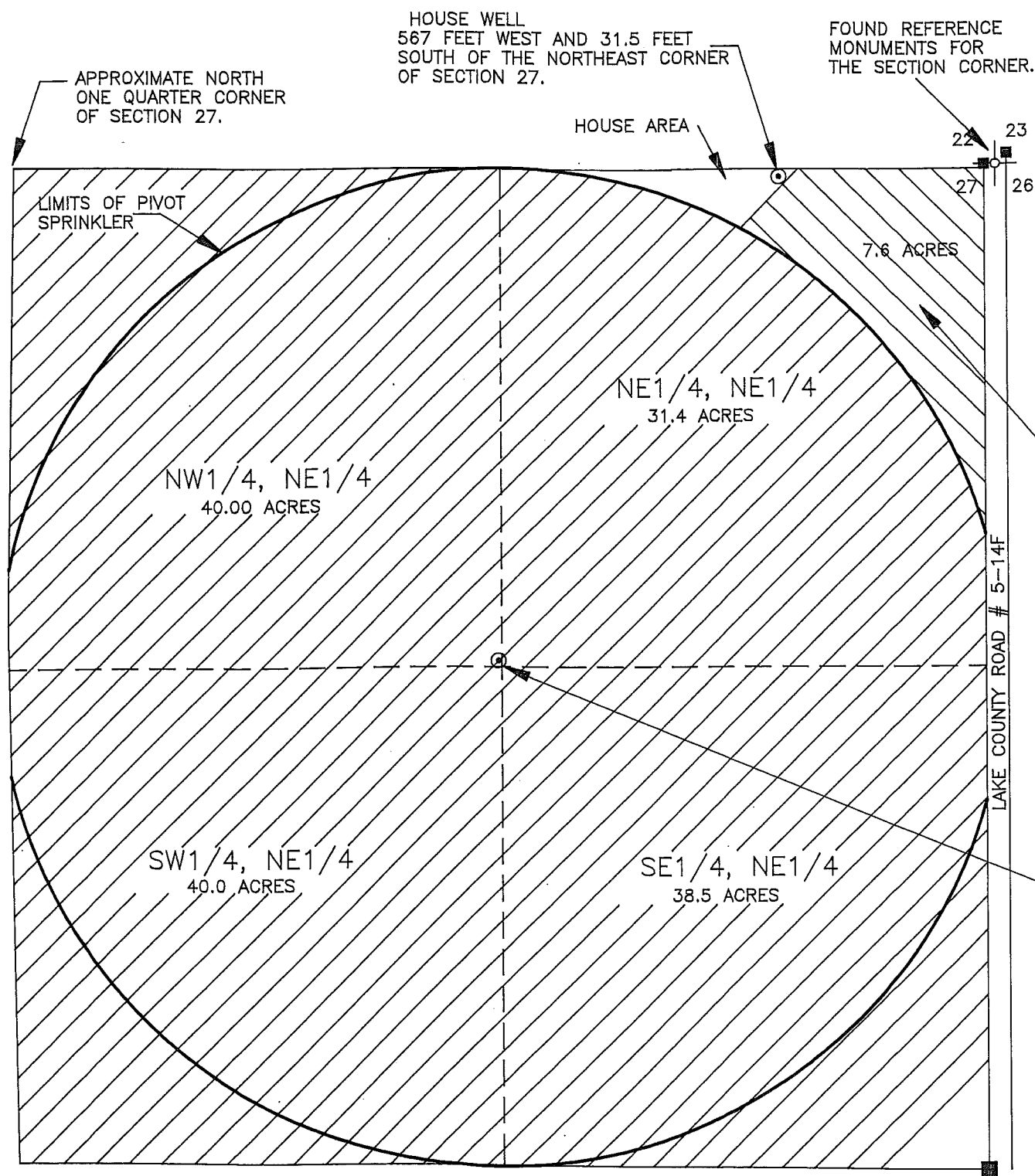

AREA IRRIGATED FROM HAND SPRINKLER LINES FROM HOUSE WELL

-  AREA BEING IRRIGATED UNDER PIVOT WELL
-  AREA BEING IRRIGATED UNDER HOUSE WELL

PIVOT WELL
 1337.4 FEET WEST AND 1337.5 FEET SOUTH OF THE NORTHEAST CORNER OF SECTION 27.

CORNER AREAS NOT UNDER PIVOT ARE BEING IRRIGATED WITH HAND LINE SPRINKLERS
 3 INCH HAND LINE CAN ATTACH TO END OF PIVOT
 SEE ATTACHED SITE REPORT FOR FURTHER INFORMATION

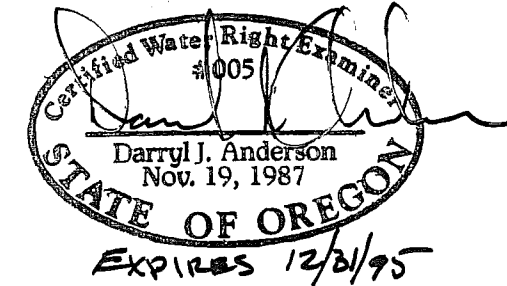

LOCATED IN THE NORTHEAST ONE QUARTER OF SECTION 27, TOWNSHIP 27 SOUTH, RANGE 17 EAST, W.M. LAKE COUNTY OREGON

FOUND REFERENCE MONUMENT AT THE EAST ONE QUARTER CORNER OF SECTION 27.

PREPARATION OF THIS MAP IS FOR WATER RIGHT CONSIDERATIONS ONLY AND DOES NOT INDICATE PROPERTY OR OWNERSHIP LINES

REVISIONS	BY
8/30/95	DJA

ANDERSON ENGINEERING & SURVEYING
 HC 64 BOX 24-HWT. 395
 P.O. BOX 28
 LAKEVIEW, OREGON 97630
 (503) 947-4407
 FAX 947-2521

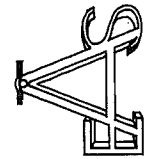

PREPARED FOR: JULIA ANN WHEELER
 P.O. BOX 434
 CHRISTMAS VALLEY, OR 97641

DATE: JULY 1995
SCALE: 1" = 400'
DWG. BY: DJA
JOB # 95062
DWG. FILE: 95062
SHEET
1
OF 1 SHEETS