

T 6 S, R 4 W, W.M.

POLK COUNTY, OREGON

**RECEIVED**

OCT 21 1996

WATER RESOURCES DEPT.  
SALEM, OREGON

Diversion Point: 2630' South and 453' West of the NE corner  
of the John McCarty DLC No 46.

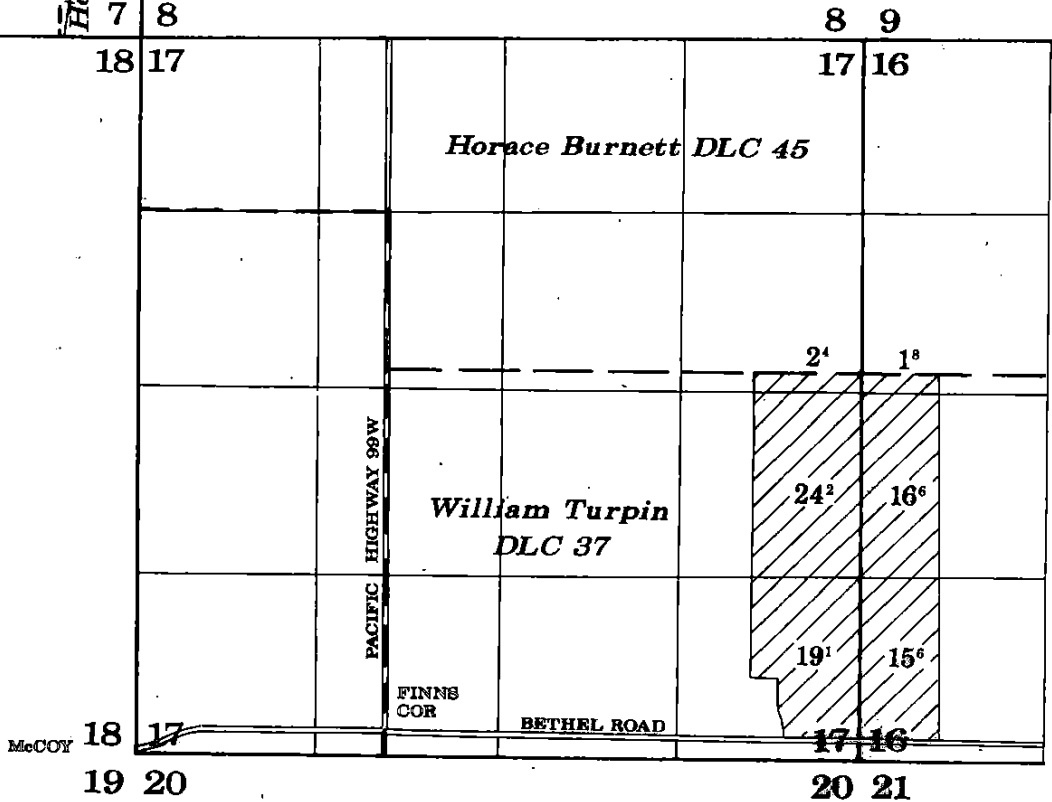

**FINAL PROOF SURVEY**

UNDER

R-54226 R-6487  
63809 46958  
R-67984 R-10482  
67985 49361  
R-71578 R-11459

Application 71579, Permit 51470 Supplemental

IN NAME OF

**Marvin DeRaeve**

Surveyed: September 27, 1996

Scale 1" = 1920'

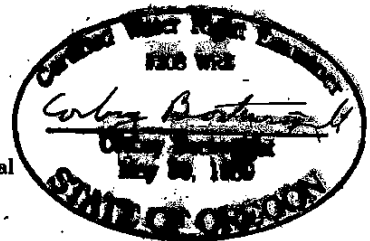

NOTE: This map is for the purpose of identifying the location of water rights and has no intent to dimension or locate property ownership lines.