

FINAL PROOF SURVEY CLAIM OF BENEFICIAL USE

PERMIT G-12699, APPLICATION G-13763
IN THE NAME OF DARK HORSE FINANCIAL, INC.
TAX LOTS 2001, 2002, MAP 14-1027D

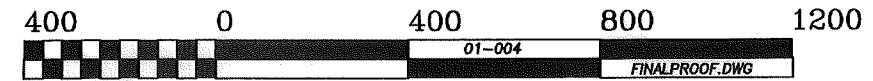

--- 6" MAINLINES
--- PARCEL BOUNDARY

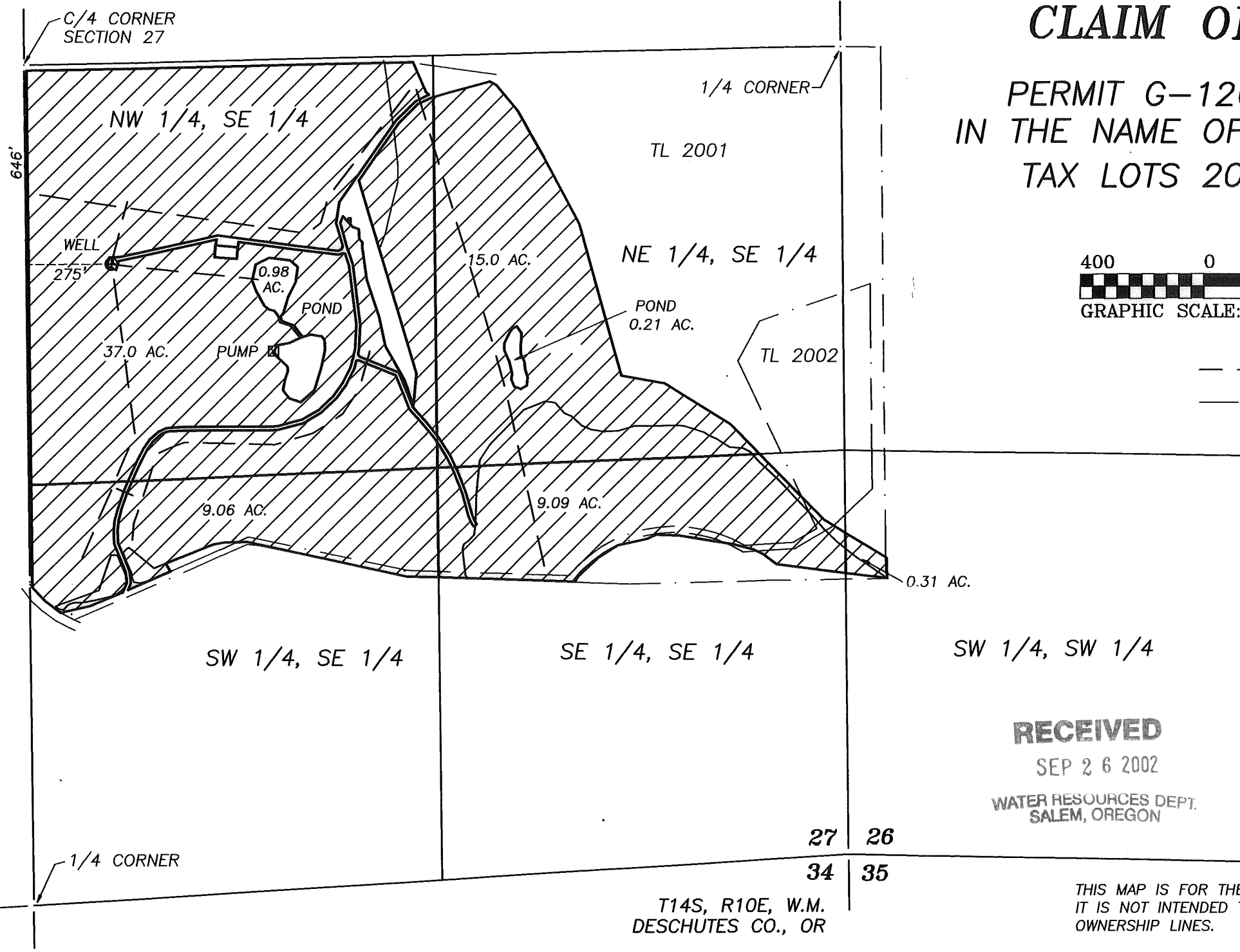
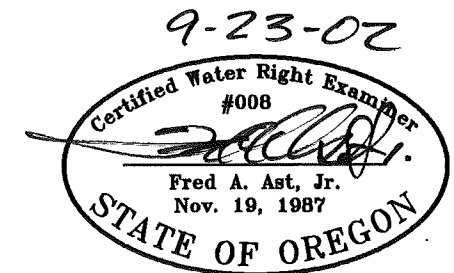
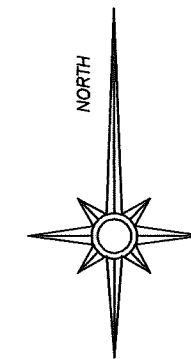

RECEIVED
SEP 26 2002
WATER RESOURCES DEPT.
SALEM, OREGON

THIS MAP IS FOR THE PURPOSE OF IDENTIFYING THE LOCATION OF THE WATER RIGHT.
IT IS NOT INTENDED TO PROVIDE LEGAL DIMENSIONS OR LOCATIONS OF PROPERTY
OWNERSHIP LINES.

Fred A. Ast, Jr. and Associates

250 W. Cascade Avenue

P.O. Box 751

Sisters, Oregon 97759

541-549-7851