

G-5150
76276 7
40935

RECEIVED
DEC 1 1972
STATE ENGINEER
SALEM OREGON

Application No. G-5133
Permit No. G-5150

RECEIVED
APR 25 1973
STATE ENGINEER
SALEM OREGON

T. 4N., R. 33 E. W. M.
Scale 1" = 1000'

CANCELLED
V46P174

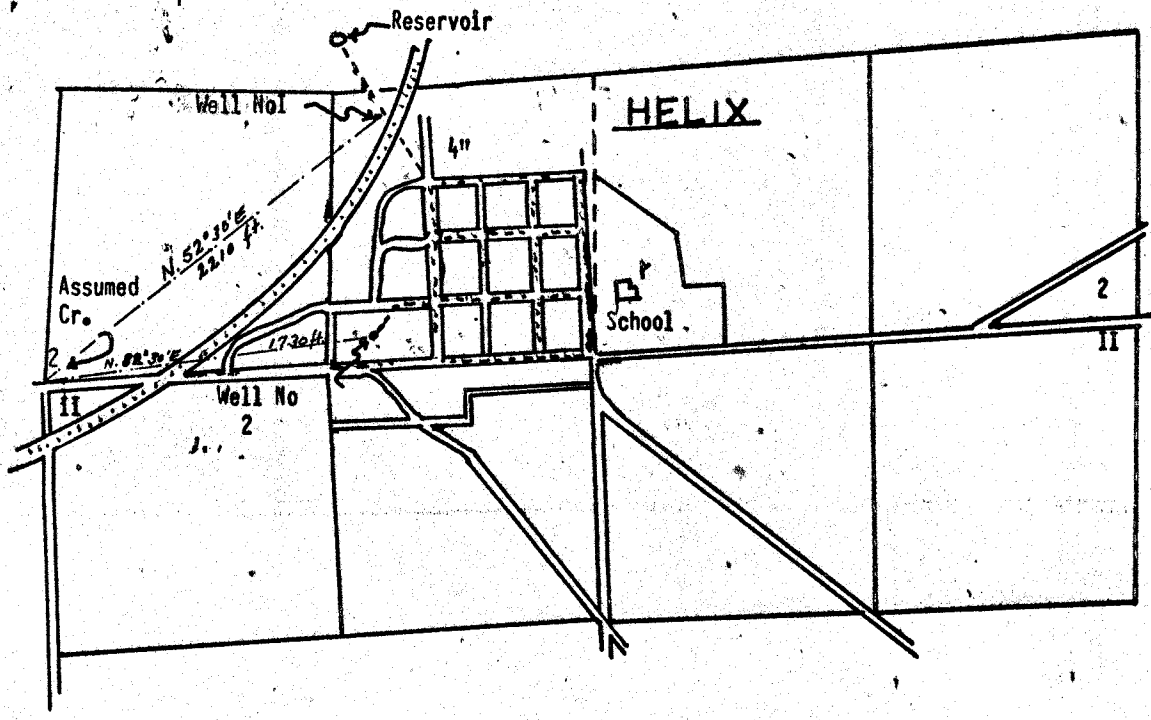

Map to accompany groundwater application for the CITY OF HELIX.
Well Locations

Well No. 1 - N 52°30' E, 2270 ft. from the S.W. corner of section 2, T. 4N., R. 33E., being within the N.W.¼, S.E.¼ & S.W.¼, same sec. 2, T. & R.

Well No. 2 - N. 82°30' E, 1730 ft. from the SW corner of section 2, T. 4n, R. 33E, being within the SW¼SE¼SW¼, same sec. & T. & R.

This map is approved by Mr C.C. Rittenhouse, SIGNATURE C. C. Rittenhouse