

RECEIVED

JUN 21 1993

WATER RESOURCES DEPT  
STATE OF OREGON

T. 39 S. R. 5 W. W.M.  
PLACE OF USE: SE 1/4, SE 1/4 SEC. 6  
POINT OF DIVERSION: SE 1/4, SW 1/4 SEC. 6



SCALE: 1" = 400'

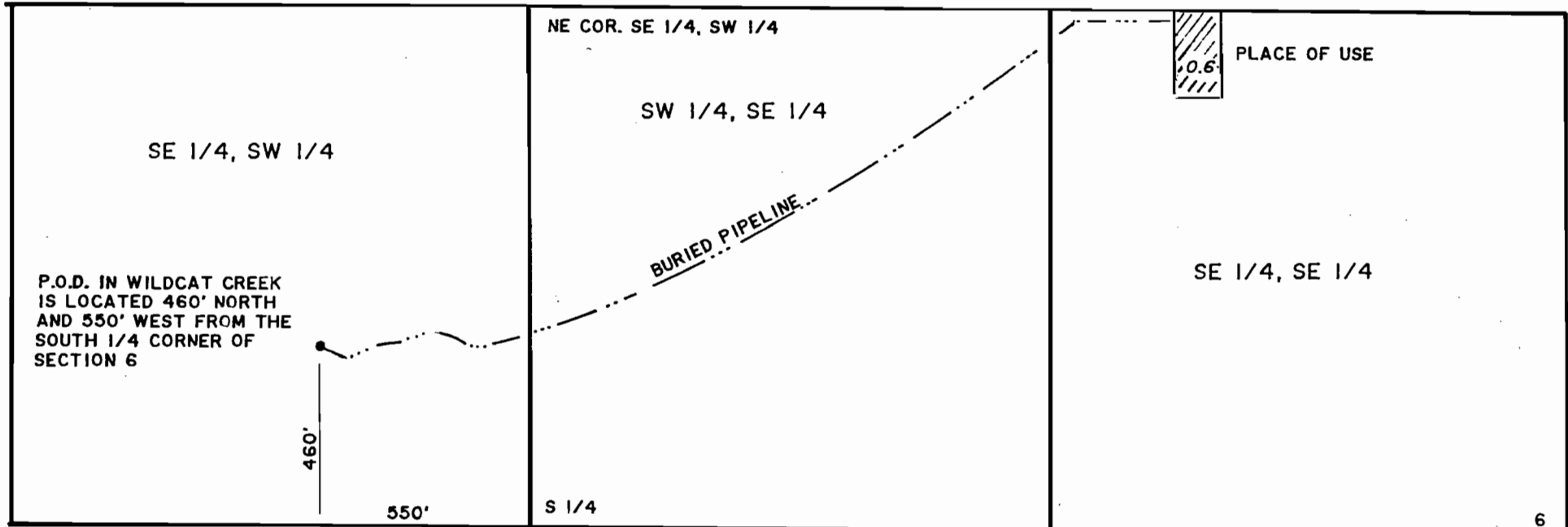

6 5  
7 8

THIS MAP IS FOR THE PURPOSE OF IDENTIFYING THE LOCATION OF THE WATER RIGHT ONLY AND IS NOT INTENDED TO PROVIDE LEGAL DIMENSIONS OR LOCATIONS OF PROPERTY OWNERSHIP LINES.

**FINAL PROOF SURVEY**  
UNDER  
**W.R. CERTIFICATE NO. 19545**  
**TRANSFER NO 6216**  
IN THE NAME OF  
**GILBERT REX HUME, JR.**

SURVEYED JUNE 10, 1993

BY

*Jonathan C. Spero*  
JONATHAN C. SPERO C.W.R.E. 123

