

SECTION 32, TWP.1 N. RANGE 16 E. W.M.
 SECTION 5, TWP.1 S. RANGE 16 E. W.M.
 SHERMAN COUNTY, OREGON

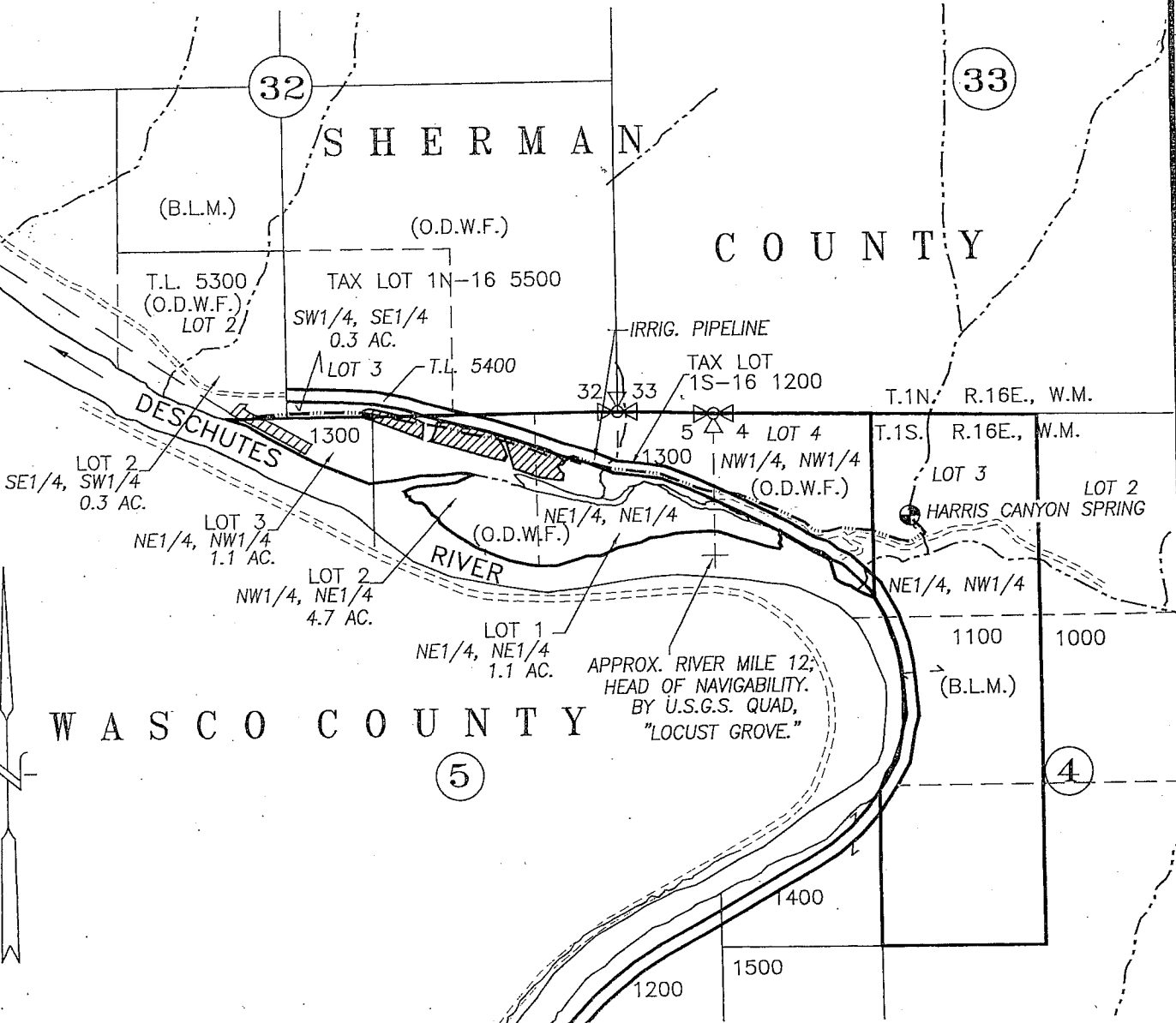

● DIVERSION POINT: 820' S. & 1582' E. OF NW COR. SEC. 4

▨ 2010 IRRIGATED AREA = 7.5 ACRES

— EXISTING IRRIGATION MAIN

WATER RIGHT

CLAIM OF BENEFICIAL USE MAP

SCALE: 1" = 1320'

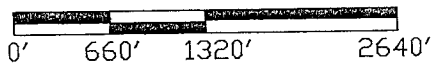

RECEIVED

MAY 03 2010

WATER RESOURCES DEPT
 WATER DIVISION

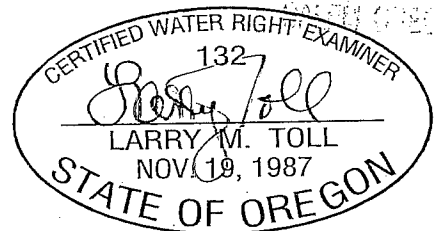

APPLICATION No. S-71086

PERMIT No. S-51365

IN THE NAME OF:

OR. DEPT. OF FISH & WILDLIFE

DATE: APRIL 21, 2010

EXPIRES: 06/30/2010

BY: **TENNESON ENGINEERING CORP.**
 3313 W. 2ND. STREET, SUITE 100
 THE DALLES, OREGON. 97058
 PH. 541-296-9177
 FAX 541-296-6657



NOTE:

"THIS MAP IS NOT INTENDED TO PROVIDE DIMENSIONS OR LOCATIONS OF PROPERTY OWNERSHIP LINES."