

TOWNSHIP 13 SOUTH, RANGE 1 EAST, W.M., LINN COUNTY

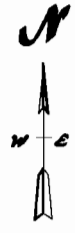

SCALE: 1" = 500'

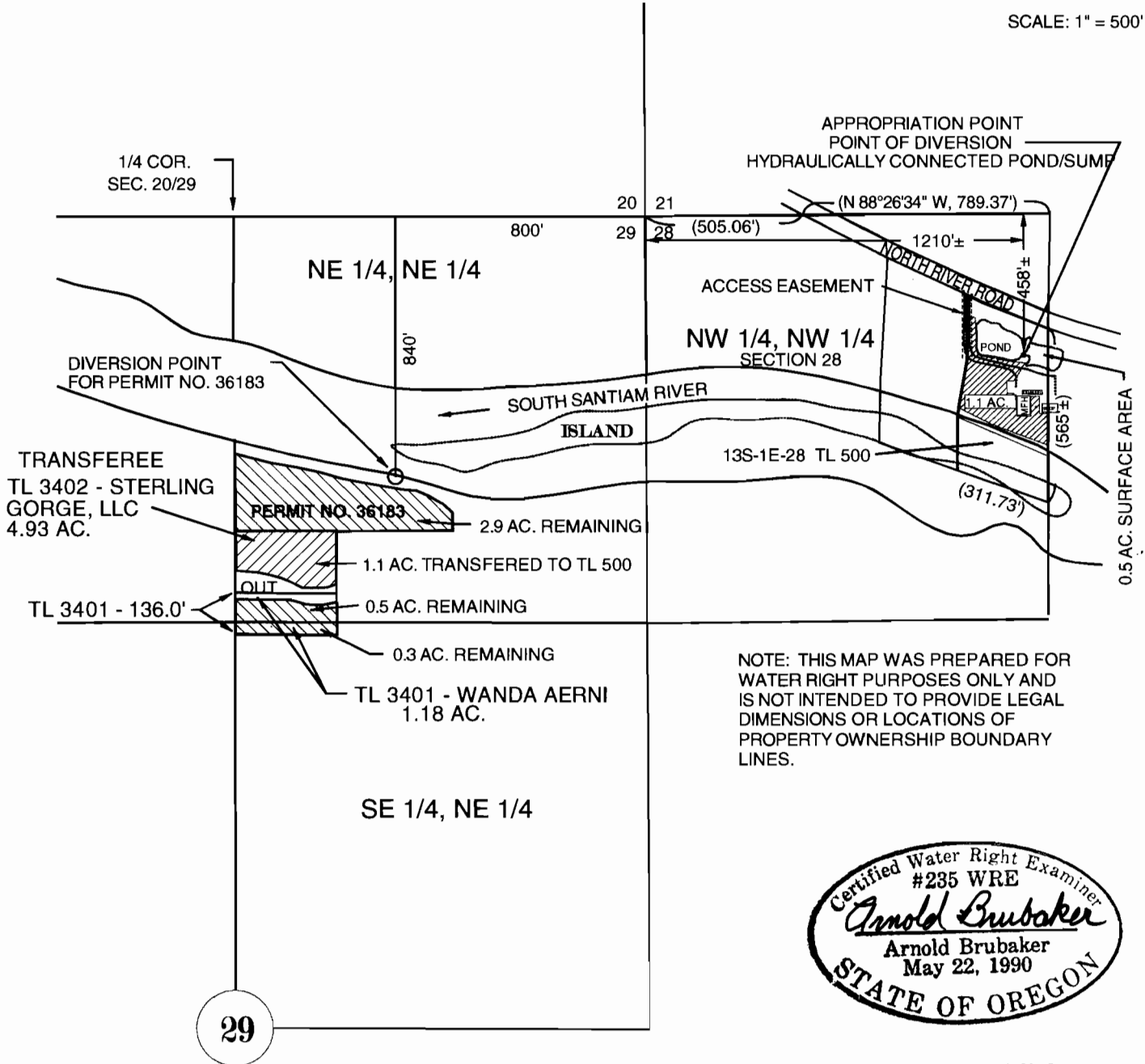

NOTE: THIS MAP WAS PREPARED FOR WATER RIGHT PURPOSES ONLY AND IS NOT INTENDED TO PROVIDE LEGAL DIMENSIONS OR LOCATIONS OF PROPERTY OWNERSHIP BOUNDARY LINES.



29

FINAL PROOF SURVEY MAP
 PLAT OF WATER RIGHT (PARTIAL) TRANSFER - 10695
 FOR ALBERT & CAROL KNIGHT
 LOCATED IN
 NE 1/4, NE 1/4, SEC. 29 & NW 1/4, NW 1/4, SEC. 28,
 T.13 S., R.1 E., W.M., LINN COUNTY, OREGON

RECEIVED

JUN 07 2010

WATER RESOURCES DEPT
 SALEM, OREGON

DATE: 7/21/09
 PREPARED BY: ARNOLD BRUBAKER WRE #235
 P.O. BOX 446
 SWEET HOME, OR 97386