

# T.5 N., R.27 E.W.M.

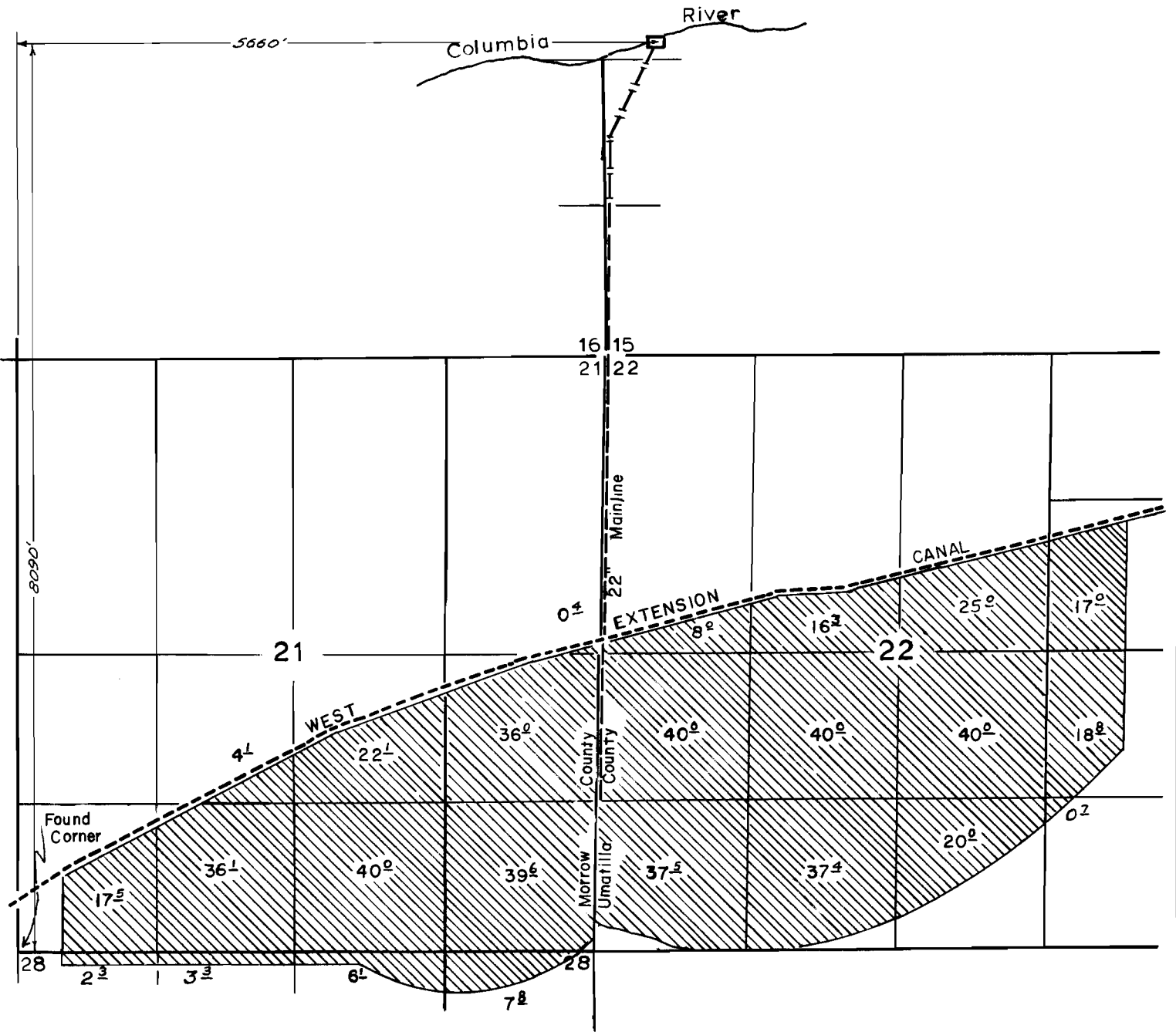

## FINAL PROOF SURVEY UNDER

Application No. 42846 Permit No. 31346  
IN NAME OF

Raymond Dunn & William McClannahan

Surveyed 11-25 1969, by J.F. Haines

791E-1

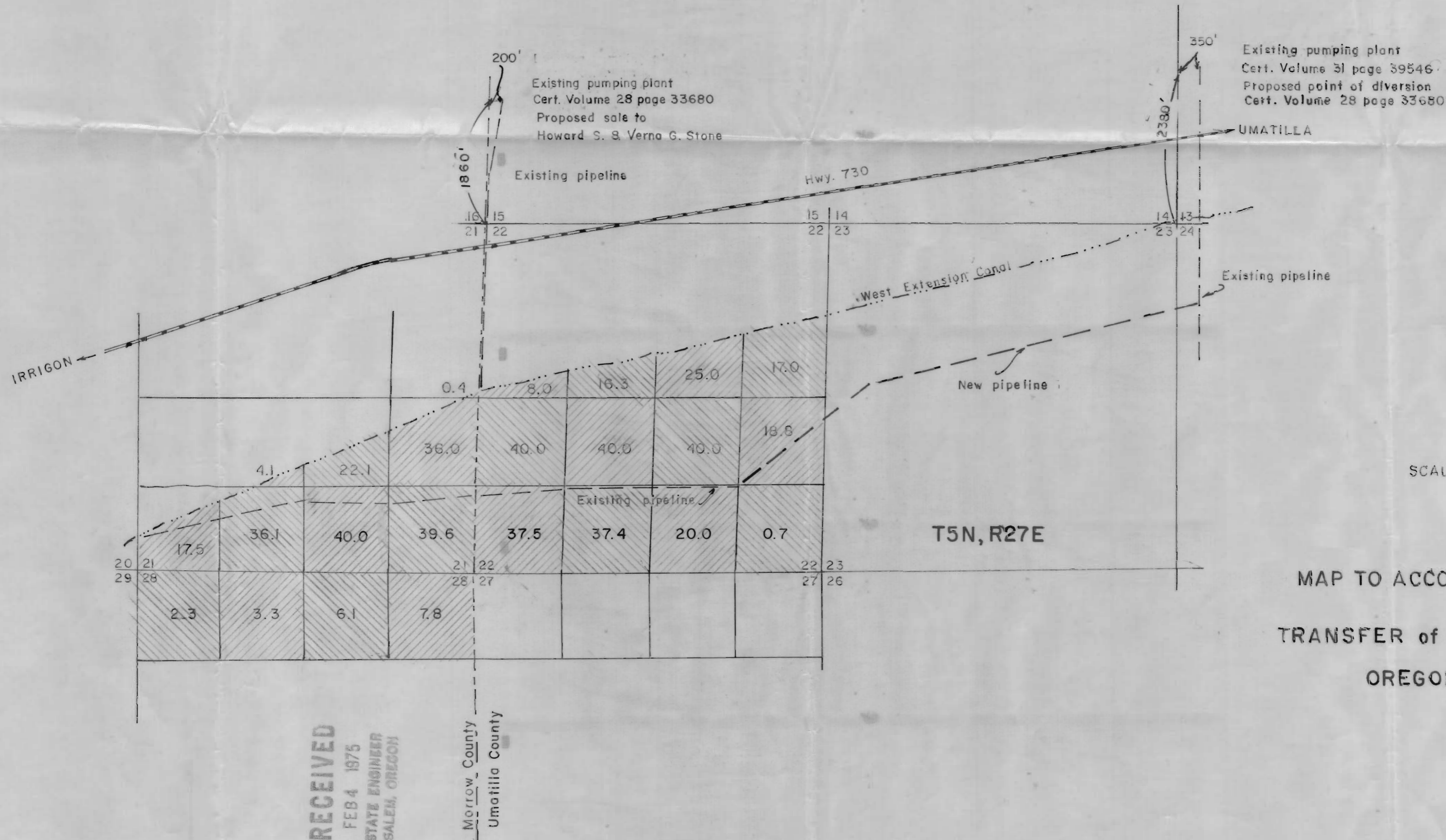

SCALE 4" = 1 mile

MAP TO ACCOMPANY APPLICATION  
for  
TRANSFER of POINT of DIVERSION  
OREGON POTATO CO.

RECEIVED  
FEB 4 1975  
STATE ENGINEER  
SALEM, OREGON

Morrow County  
Umatilla County

T5N, R27E