

CLAIM OF BENEFICIAL USE MAP

LOCATED IN: TOWNSHIP 3 SOUTH, RANGE 3 WEST, SECTIONS 28 & 33, W.M., YAMHILL COUNTY, OREGON.
THIS REVISED MAP IS PRODUCED TO SHOW THE BEST CURRENT 1/4-1/4 DISTRIBUTION OF THE IRRIGATED AREA.

APPLICATION...PERMIT
R-71763.....R-11455
S-71764.....S-51458
G-11910.....G-10973

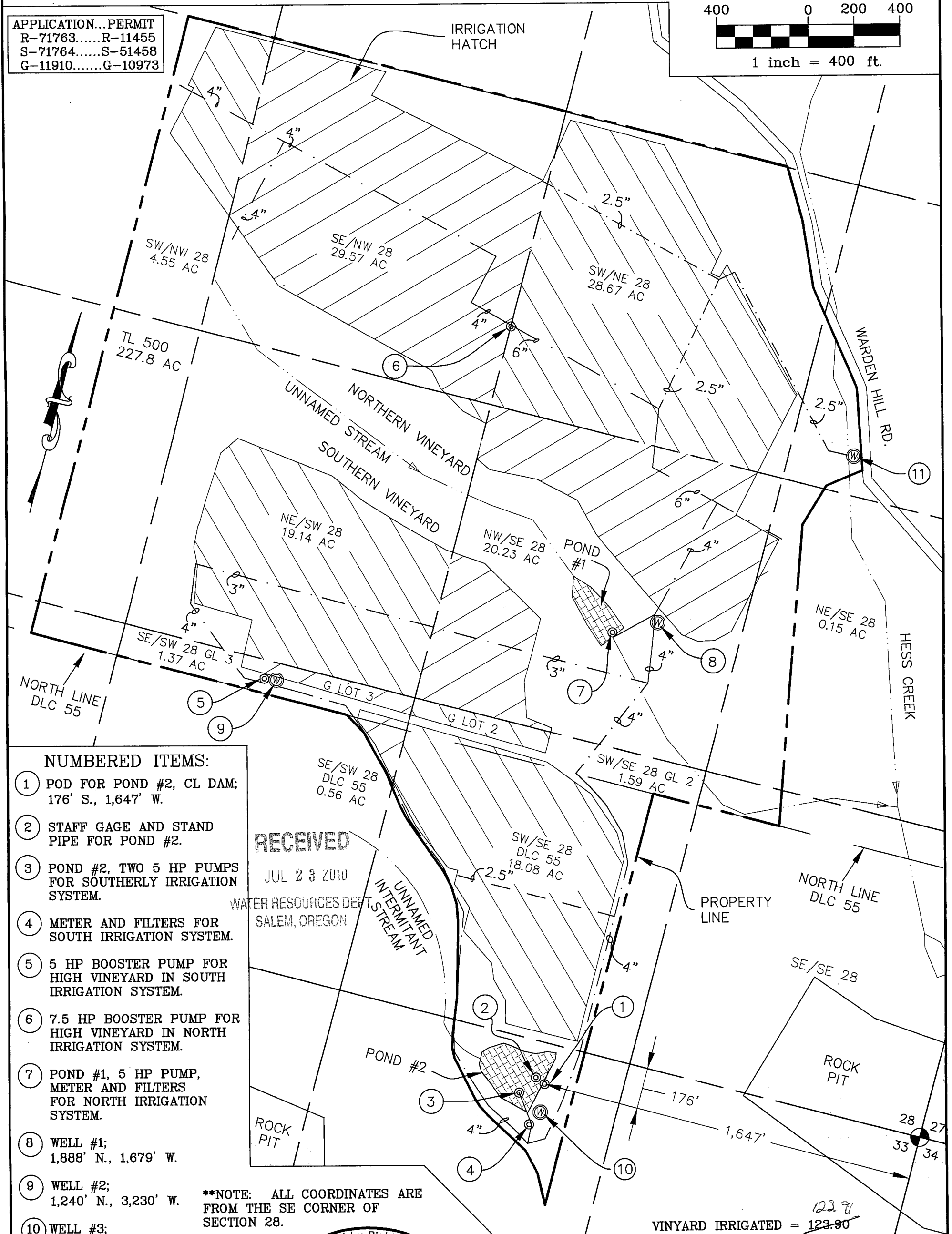
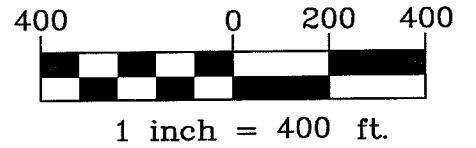

- NUMBERED ITEMS:**
- 1) POD FOR POND #2, CL DAM; 176' S., 1,647' W.
 - 2) STAFF GAGE AND STAND PIPE FOR POND #2.
 - 3) POND #2, TWO 5 HP PUMPS FOR SOUTHERLY IRRIGATION SYSTEM.
 - 4) METER AND FILTERS FOR SOUTH IRRIGATION SYSTEM.
 - 5) 5 HP BOOSTER PUMP FOR HIGH VINEYARD IN SOUTH IRRIGATION SYSTEM.
 - 6) 7.5 HP BOOSTER PUMP FOR HIGH VINEYARD IN NORTH IRRIGATION SYSTEM.
 - 7) POND #1, 5 HP PUMP, METER AND FILTERS FOR NORTH IRRIGATION SYSTEM.
 - 8) WELL #1; 1,888' N., 1,679' W.
 - 9) WELL #2; 1,240' N., 3,230' W.
 - 10) WELL #3; 300' S., 1,635' W.
 - 11) WELL #4; 2,805' N., 1,033' W.

****NOTE: ALL COORDINATES ARE FROM THE SE CORNER OF SECTION 28.**

RECEIVED
JUL 23 2010
WATER RESOURCES DEPT.
SALEM, OREGON

Certified Water Right Examiner
#53,005
William L. Flatz
William L. Flatz
May, 21 2001
STATE OF OREGON

EXPIRES 12/31/2011

JOB No.: 309-2-087
REVISED: 7-19-10
DRAWING NAME: KNUDSEN REVISED COBU MAP

EXAMINERS DISCLAIMER STATEMENT

The preparation of this map was for the purpose of identifying the location of the Water Right only and has no intent to provide dimensions or location of property ownership lines.

IN THE NAME OF: KNUDSEN VINEYARD
INSPECTED ON 9-11-96 by W. RICHARD VERBOORT, CWRE.
INSPECTED ON 11-19-09 by WILLIAM L. FLATZ, CWRE

MAP BASED ON: TAX MAP: 3-3-28
AIRPHOTO: '05' Yamhill County GIS

