

CLAIM OF BENEFICIAL USE MAP

LOCATED IN: TOWNSHIP 3 SOUTH, RANGE 3 WEST, SECTIONS 28 & 33, W.M., YAMHILL COUNTY, OREGON.

APPLICATION...PERMIT
R-84809.....R-13491
S-84810.....S-53871

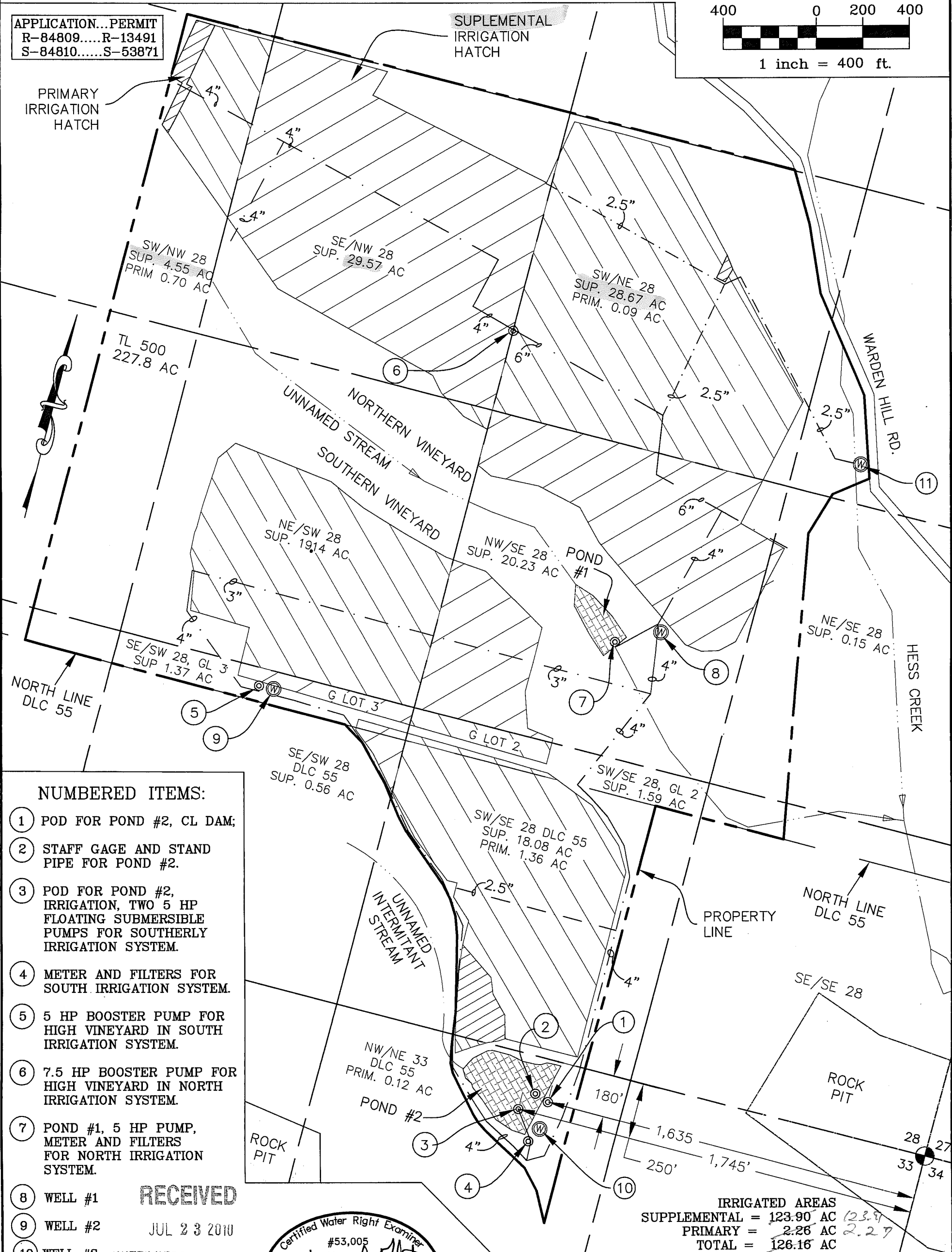
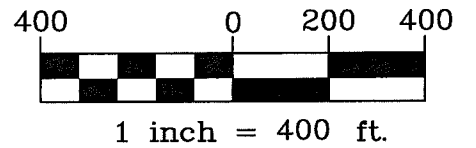

NUMBERED ITEMS:

- 1 POD FOR POND #2, CL DAM;
- 2 STAFF GAGE AND STAND PIPE FOR POND #2.
- 3 POD FOR POND #2, IRRIGATION, TWO 5 HP FLOATING SUBMERSIBLE PUMPS FOR SOUTHERLY IRRIGATION SYSTEM.
- 4 METER AND FILTERS FOR SOUTH IRRIGATION SYSTEM.
- 5 5 HP BOOSTER PUMP FOR HIGH VINEYARD IN SOUTH IRRIGATION SYSTEM.
- 6 7.5 HP BOOSTER PUMP FOR HIGH VINEYARD IN NORTH IRRIGATION SYSTEM.
- 7 POND #1, 5 HP PUMP, METER AND FILTERS FOR NORTH IRRIGATION SYSTEM.
- 8 WELL #1
- 9 WELL #2
- 10 WELL #3
- 11 WELL #4

RECEIVED

JUL 23 2010

WATER RESOURCES DEPT
SALEM, OREGON



IRRIGATED AREAS
SUPPLEMENTAL = 123.90 AC *123.9*
PRIMARY = 2.26 AC *2.27*
TOTAL = 126.16 AC *126.18*

EXAMINERS DISCLAIMER STATEMENT

The preparation of this map was for the purpose of identifying the location of the Water Right only and has no intent to provide dimensions or location of property ownership lines.

IN THE NAME OF:
KNUDSEN VINEYARD
INSPECTED ON 11-19-09
by WILLIAM L. FLATZ, CWRE

MAP BASED ON:
TAX MAP: 3-3-28
AIRPHOTO: '05' Yamhill County GIS



JOB No.: 309-2-087
REVISED: 7-19-10
DRAWING NAME: KNUDSEN COBU MAP REVISED