

NW 1/4 OF THE NE 1/4 OF SECTION 36
 SE 1/4 OF THE SW 1/4 OF SECTION 25
 SW 1/4 OF THE SE 1/4 OF SECTION 25
 T1S & R3E OF THE WM
 CLACKAMAS COUNTY, OREGON

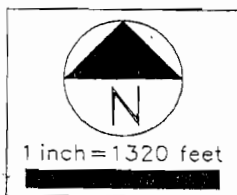
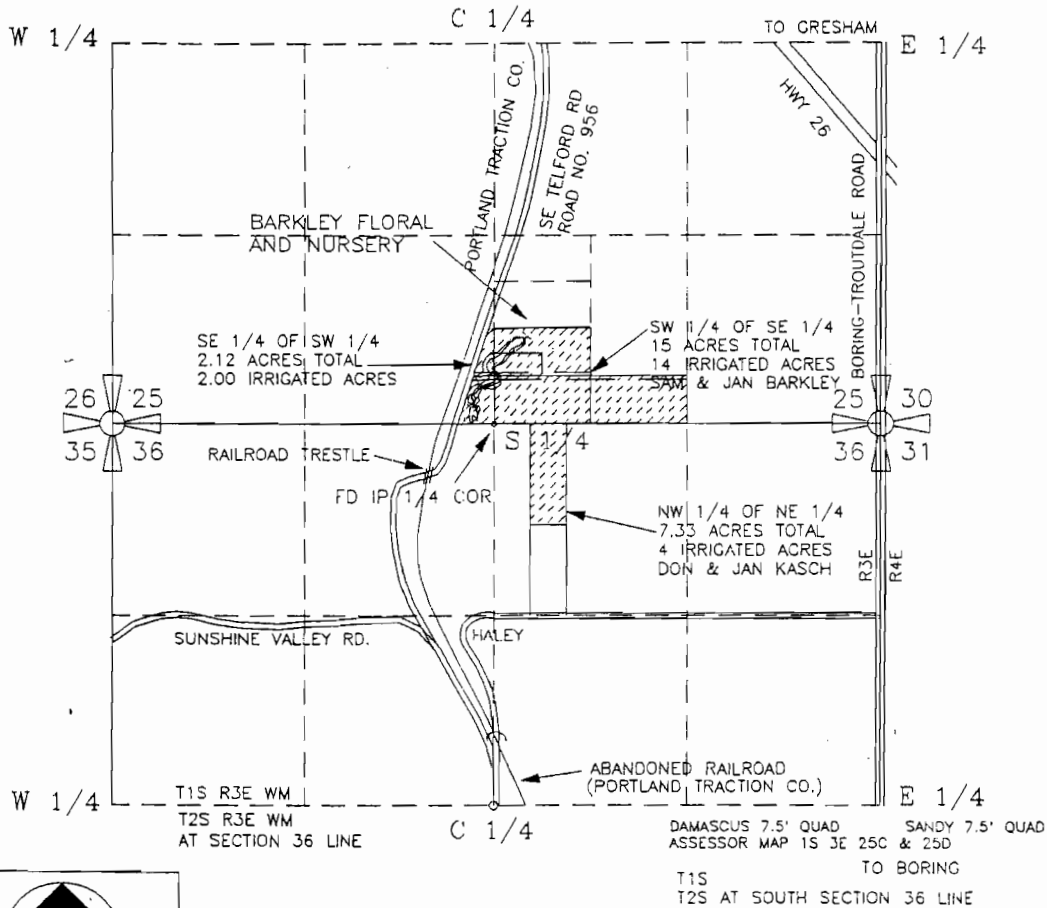

WELL #1 IS LOCATED 110' NORTH & 340' EAST AND
 WELL #2 IS LOCATED 50' NORTH & 50' WEST OF
 THE SOUTH 1/4 CORNER OF SECTION 25, SAID WELLS
 BEING LOCATED IN THE SW 1/4 OF THE SE 1/4 OF
 SECTION 25, T1S, R3E WM, CLACKAMAS CO. OREGON

FINAL PROOF SURVEY
 GROUND WATER PERMIT G-12140

PREPARED BY EDWARD A. CRANE, CWRE

PREPARATION OF THIS MAP WAS FOR THE PURPOSE
 OF IDENTIFYING THE LOCATION OF THE WATER RIGHTS
 ONLY AND HAS NO INTENT TO PROVIDE DIMENSIONS
 OR LOCATION OF PROPERTY OWNERSHIP LINES.

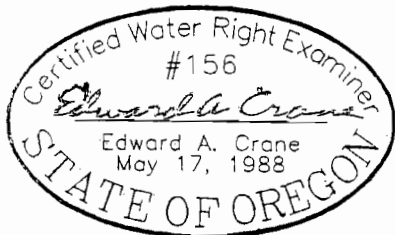

Renewal 12/31/97
 Signed 12-1-96

SURVEYED SEPT. 23, 1996
 BY EDWARD A. CRANE, CWRE

ACAD\226-001\22600101.DWG 9/30/96 EAC

DATE
 SEPT 1996
 PROJECT NO.
 226 001



CRANE & MERSETH
 Engineering/Surveying
 SUITE "D"
 6566 SE LAKE ROAD
 MILWAUKIE, OREGON 97222
 BUS: (503) 654-2005
 FAX: (503) 654-2575

APPLICATION FOR PERMIT NUMBER G-13476
 PERMIT NUMBER G-12140 IN THE NAME OF:

SAM & JAN BARKLEY, dba
 BARKLEY FLORAL & NURSERY
 10486 SE TELFORD RD., BORING, OR 97009

FIGURE
 1/2

NW 1/4 OF THE NE 1/4 OF SECTION 36
 SE 1/4 OF THE SW 1/4 OF SECTION 25
 SW 1/4 OF THE SE 1/4 OF SECTION 25
 T1S & R3E WM, CLACKAMAS CO. OREGON

WELL #1 IS 110' NORTH & 340' EAST AND WELL #2 IS
 LOCATED 50' NORTH & 50' WEST OF THE SOUTH 1/4
 COR. OF SEC. 25, T1S, R3E OF WM, CLACKAMAS CO. OR.

PREPARATION OF THIS MAP WAS FOR THE PURPOSE
 OF IDENTIFYING THE LOCATION OF THE WATER RIGHTS
 ONLY AND HAS NO INTENT TO PROVIDE DIMENSIONS
 OR LOCATION OF PROPERTY OWNERSHIP LINES.

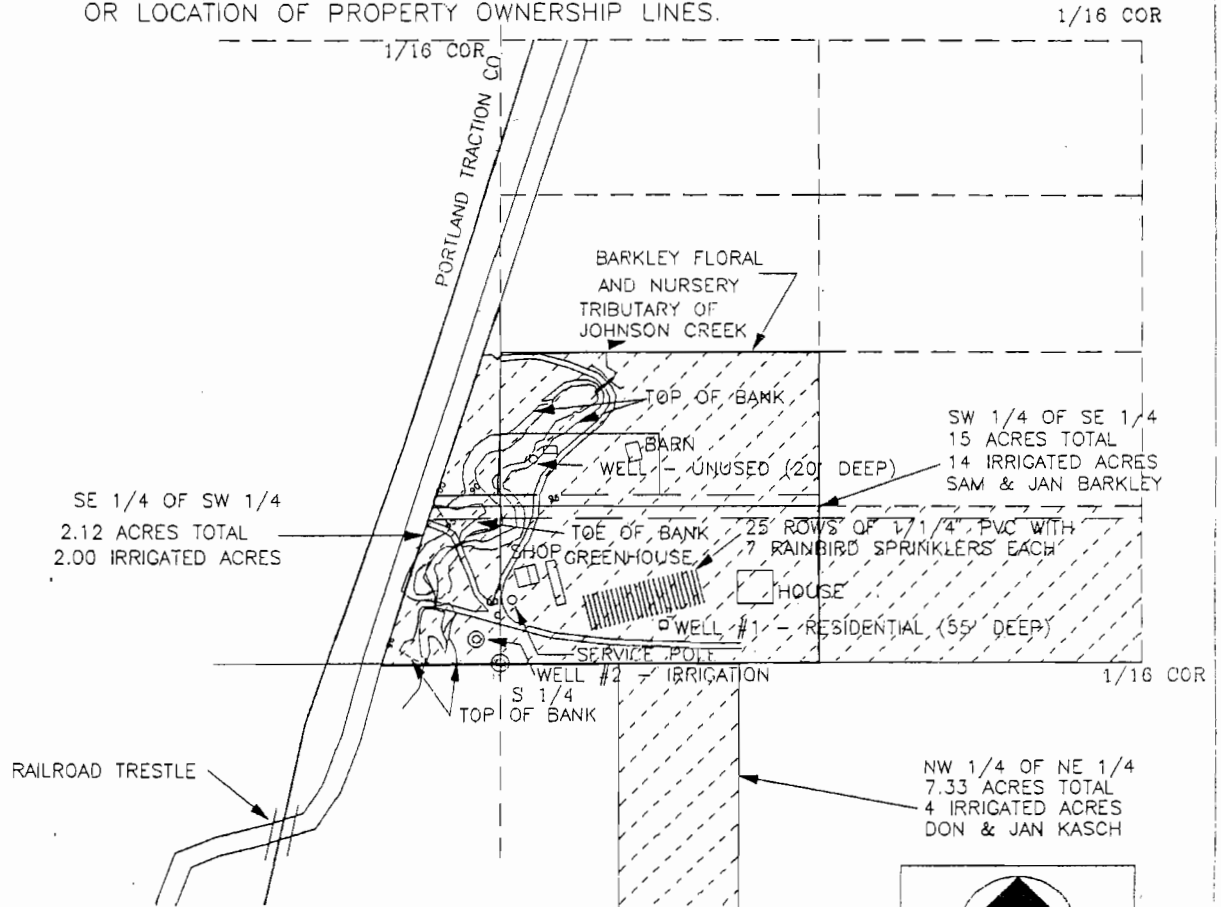

FINAL PROOF SURVEY
 GROUND WATER PERMIT G-12140

PREPARED BY EDWARD A. CRANE, CWRE



Renewal 12/31/97
 Signed 10-1-96

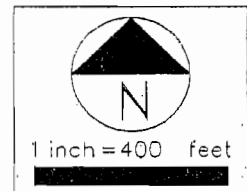

SURVEYED MAY 19, 1993
 BY EDWARD A. CRANE, CWRE

ASSOR. MAP #1 3E 34C & 34D

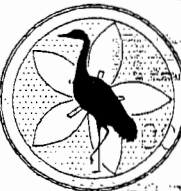
DATE SEPT 1996	 <p>CRANE & MERSETH <i>Engineering & Surveying</i> SUITE "D" 6566 SE LAKE ROAD MILWAUKIE, OREGON 97222 BUs: (503) 654-2005 FAX: (503) 654-2575</p>	APPLICATION FOR PERMIT NUMBER G-13476 PERMIT NUMBER G-12140 IN THE NAME OF:	FIGURE 2/2
PROJECT NO. 226 001		SAM & JAN BARKLEY, dba BARKLEY FLORAL & NURSERY 10486 SE TELFORD RD., BORING, OR 97009	