

SE 1/4 OF THE SW 1/4 OF SECTION 25
 SW 1/4 OF THE SE 1/4 OF SECTION 25
 T1S & R3E WM, CLACKAMAS CO. OREGON

RES.#1 DAM IS 592' NORTH & 215' EAST AND
 RES.#2 DAM IS 250' NORTH & 85' EAST OF THE S 1/4
 COR. OF SEC. 25, T1S, R3E OF WM, CLACKAMAS CO. OR.

PREPARATION OF THIS MAP WAS FOR THE PURPOSE
 OF IDENTIFYING THE LOCATION OF THE WATER RIGHTS
 ONLY AND HAS NO INTENT TO PROVIDE DIMENSIONS
 OR LOCATION OF PROPERTY OWNERSHIP LINES.

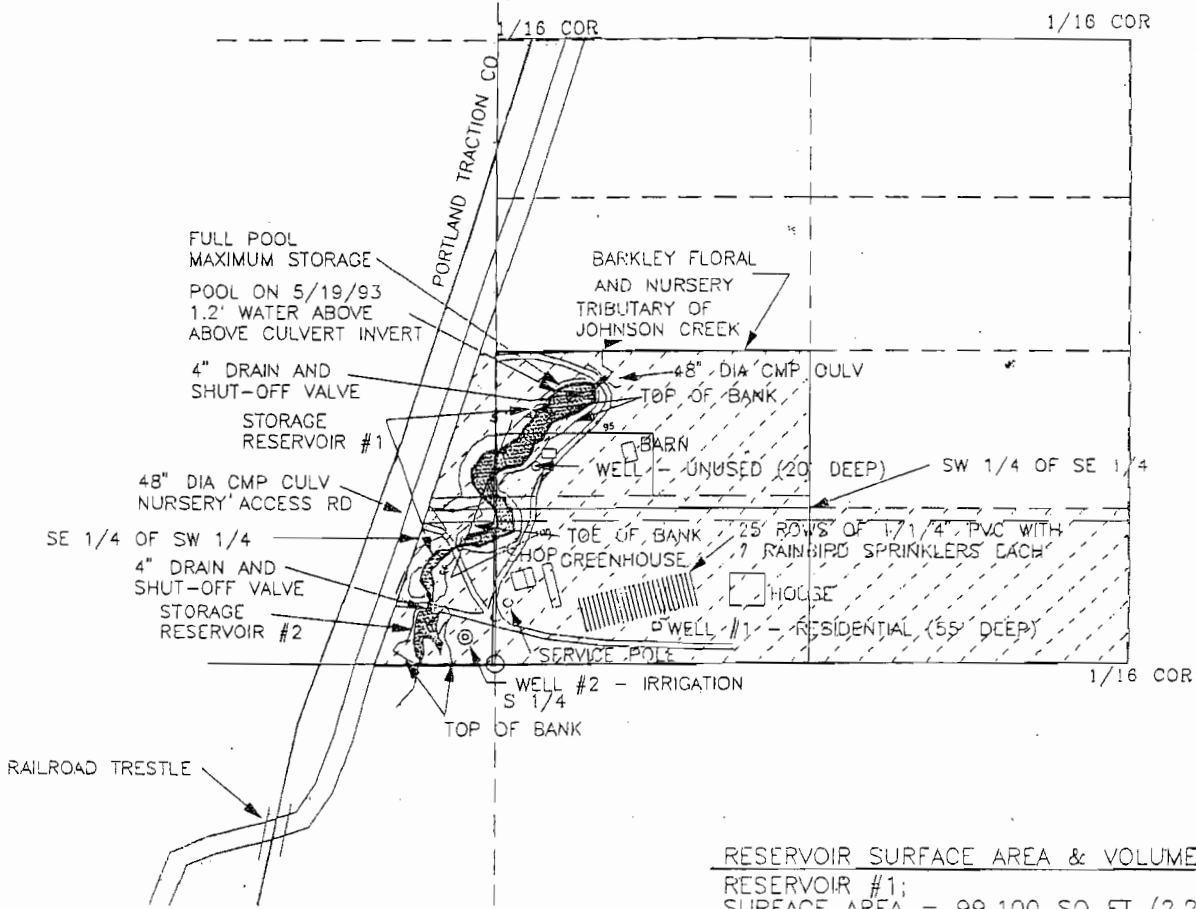

RESERVOIR SURFACE AREA & VOLUME	
RESERVOIR #1:	
SURFACE AREA =	99,100 SQ FT (2.275 AC)
MAXIMUM VOLUME =	376,795 CF (8.650 AC FT)
RESERVOIR #2:	
SURFACE AREA =	15,550 SQ FT (0.357 AC)
MAXIMUM VOLUME =	141,375 CF (3.25 AC FT)

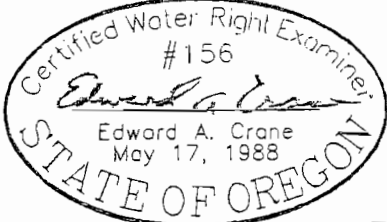
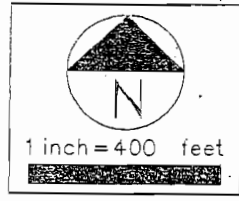

FINAL PROOF SURVEY
 RESERVOIR PERMIT R-11537

SURVEYED SEPT. 23, 1996
 BY EDWARD A. CRANE, CWRE

Renewal
 12-31-97

PREPARED BY EDWARD A. CRANE, CWRE

K:\CAD\226-002\F180P02.DWG 9/30/96 EAC

DATE SEPT. 1996		CRANE & MERSETH Engineering/Surveying SUITE "D" 6566 SE LAKE ROAD MILWAUKIE, OREGON 97222 BUS: (503) 654-2005 FAX: (503) 654-2575	APPLICATION FOR PERMIT NUMBER R-73504 PERMIT NUMBER R-11537 IN THE NAME OF:	FIGURE
PROJECT NO. 226 002		SAM & JAN BARKLEY, dba BARKLEY FLORAL & NURSERY 4870486 SE TELFORD RD., BORING, OR 97009	2/2	

SALEM OREGON

SE 1/4 OF THE SW 1/4 OF SECTION 25
 SW 1/4 OF THE SE 1/4 OF SECTION 25
 T1S & R3E OF THE WM
 CLACKAMAS COUNTY, OREGON

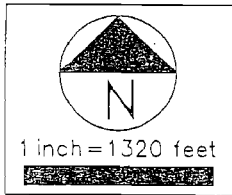
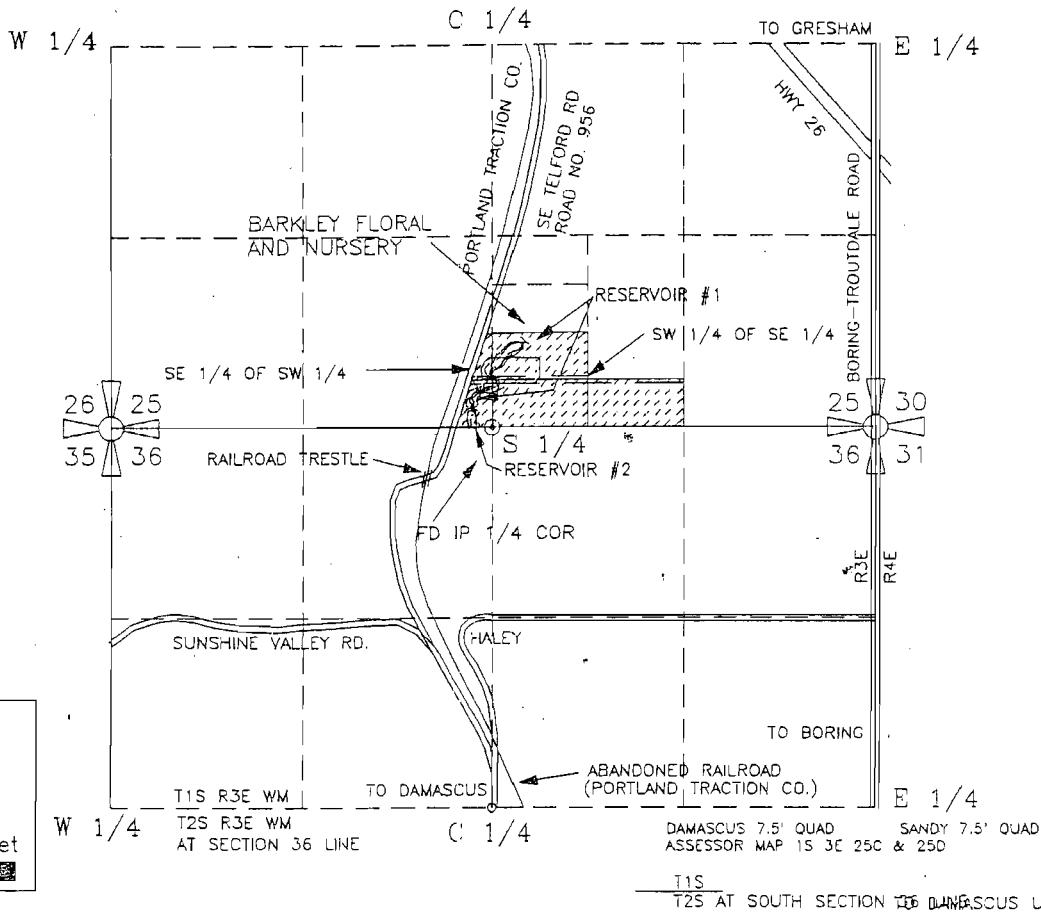

RESERVOIR SURFACE AREA & VOLUME

RESERVOIR #1:
 SURFACE AREA = 99,100 SQ FT (2.275 AC)
 MAXIMUM VOLUME = 376,795 CF (8.650 AC FT)
 RESERVOIR #2:
 SURFACE AREA = 15,550 SQ FT (0.357 AC)
 MAXIMUM VOLUME = 141,375 CF (3.25 AC FT)

RESERVOIR #1. DAM IS LOCATED 590' NORTH & 215' EAST
 RESERVOIR #2 DAM IS LOCATED 250' NORTH & 85' EAST OF
 THE SOUTH 1/4 CORNER OF SECTION 25, BOTH STORAGE
 RESERVOIRS BEING LOCATED IN THE SOUTH 1/2 OF
 SECTION 25, T1S, R3E WM, CLACKAMAS COUNTY, OREGON

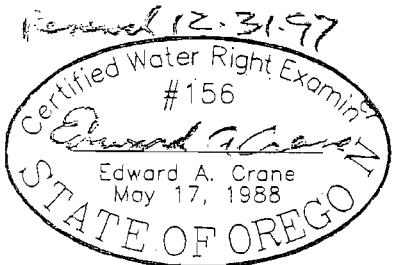

FINAL PROOF SURVEY
 RESERVOIR PERMIT R-11537

PREPARED BY EDWARD A. CRANE, CWRE

SURVEYED SEPT. 23, 1996
 BY EDWARD A. CRANE, CWRE

PREPARATION OF THIS MAP WAS FOR THE PURPOSE
 OF IDENTIFYING THE LOCATION OF THE WATER RIGHTS
 ONLY AND HAS NO INTENT TO PROVIDE DIMENSIONS
 OR LOCATION OF PROPERTY OWNERSHIP LINES.

ELCAD\226-001\27500102.DWG 9/30/96 EAC

DATE SEPT 1996		CRANE & MERSETTI Engineering/Surveying SUITE "D" 6566 SE LAKE ROAD MILWAUKIE, OREGON 97222 BUS: (503) 654-2005 FAX: (503) 654-2575	APPLICATION FOR PERMIT NUMBER <u>R-73504</u> PERMIT NUMBER <u>R-11537</u> IN THE NAME OF:	FIGURE
PROJECT NO. 226 002		SAM & JAN BARKLEY, dba BARKLEY FLORAL & NURSERY 10486 SE TELFORD RD., BORING, OR 97009	1/2	