

FINAL PROOF SURVEY  
 UNDER  
 APPLICATION NO. S-72655 PERMIT NO. 51837

LOCATED IN  
 SECTIONS 2 & 3  
 T.12S., R.2W., W.M.  
 LINN COUNTY, OREGON

SCALE: 1"=1320'-0"

**RECEIVED**  
 NOV 21 1996  
 WATER RESOURCES DEPT.  
 SALEM, OREGON

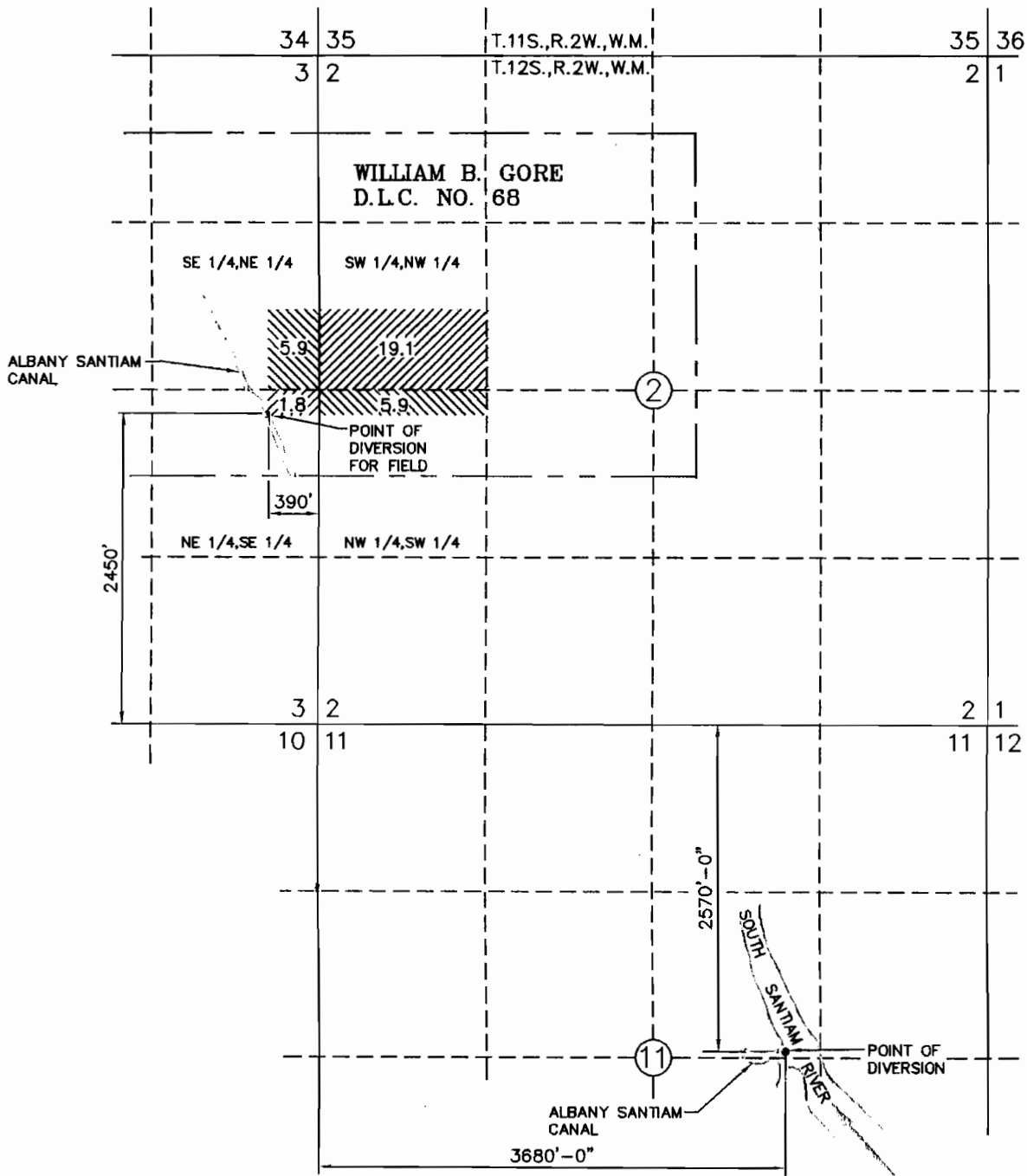

**LEGEND:**

- SECTION LINES
- - - - FORTY LINES
- PROPERTY LINES
- - - - DONATION LAND
- CLAIM LINE

ONLY DOCUMENTS STAMPED WITH RED INK ARE ORIGINALS.

I J. EDWARD HENRICKS, BEING DULY SWORN AS A WATER RIGHT EXAMINER LICENSE NO. 170, HAVE PREPARED THIS MAP FOR MARVIN AND EUNICE MINOR ON THIS 14TH nd DAY OF SEPTEMBER, 1996. THE AREAS HATCHED REPRESENT THE ACREAGES IRRIGATED.

*J. Edward Henricks*

PREPARATION OF THIS MAP IS FOR THE PURPOSE OF IDENTIFYING THE LOCATION OF THE WATER RIGHT ONLY AND HAS NO INTENT TO PROVIDE DIMENSIONS OR LOCATION OF PROPERTY OWNERSHIP LINES.