

WELL No. 4, RECORDING  
METER INSTALLED IN  
DISCHARGE

REVISED  
JUN 3, 2010

WATER RESOURCES DEPT  
SALMON, OREGON

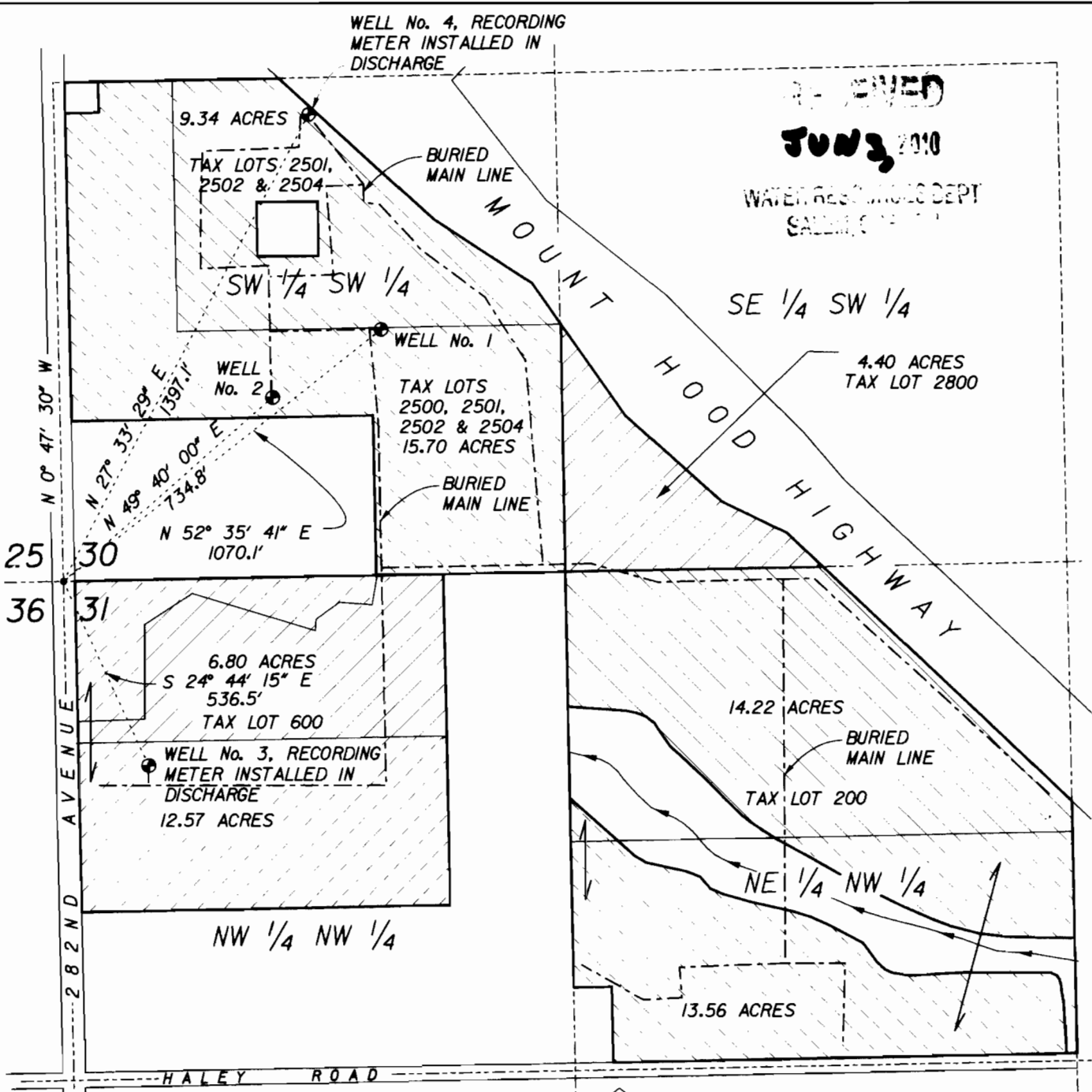

This drawing is a Final Proof Survey for a Ground Water Right. It is not a Land Survey. Property lines and/or other lines of occupation shown hereon are not represented by the undersigned to meet accuracy standards of Land Surveys.

SCALE: 1" = 400'

SECTIONS 30 & 31, T.1S., R.4E., W.M.  
CLACKAMAS COUNTY, OREGON

Certified Water Rights Examiner  
#056  
*J. H. Greenman*  
J. H. Greenman  
Nov. 19, 1987  
STATE OF OREGON

LEGEND: In-ground stock  
 Container Stock

Note: The boundaries between in-ground and container stock are subject to change as occasioned by weather, market and inventory conditions.

Application No. G-15296 Permit No. G-15260

**HANER, ROSS & SPORSEEN, INC.**  
2895 BEAVERCREEK ROAD  
OREGON CITY, OR 97045

**REARDON NURSERY INC.**  
GROUND WATER  
FINAL PROOF SURVEY

Rev. 4  
630DD

Project: 06300a Reardon Nursery File: HRS 06300a 15296 6300a.mxd 4/4 ggn mg 2/10 05 2t