

RECEIVED

MAR 11 2010

WATER RESOURCES DEPT
SALEM, OREGON



SCALE
1' = 1320'

MAP TO ACCOMPANY STATEMENT AND PROOF OF CLAIM TO USE OF WATER OF THE KLAMATH RIVER AND ITS TRIBUTARIES

SITUATED IN THE NE1/4 AND NW1/4 SE1/4
OF SECTION 8, T40S, R9EW,
KLAMATH COUNTY, OREGON
MARCH, 2010

MAP PREPARED FOR
-MONTY YANCEY-

MAP PREPARED FROM
--ASSESSORS MAP--
--AERIAL PHOTOGRAPH--
--LOCATION BY SURVEY--

TOTAL AREA
--138.75 ACRES--

APPLICATION NUMBER

G - 15609

PERMIT NUMBER

G - 15095

DIVERSION POINT:

SOUTH 176' AND EAST 144' FROM THE 1/4
CORNER COMMON TO SECTIONS 5 & 8, T40S, R9EW,
KLAMATH COUNTY, OREGON

TAX LOT #'S
R-4009-08-100 AND 200

/// IRRIGATED LANDS

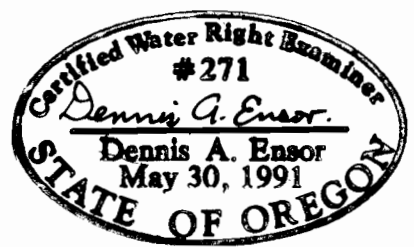
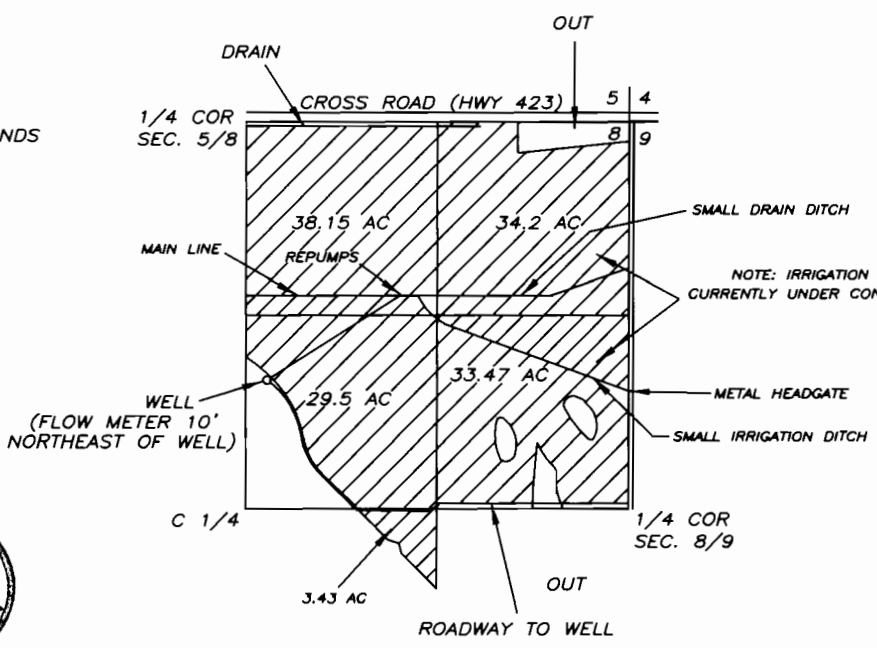

EXPIRES 12/31/09

THE PURPOSE OF THIS MAP IS TO IDENTIFY THE
LOCATION OF THE WATER RIGHT APPLICATION. IT IS NOT INTENDED
TO PROVIDE INFORMATION RELATIVE TO THE LOCATION OF
PROPERTY OWNERSHIP BOUNDARY LINES.

TRU-LINE SURVEYING, INC.
2333 SUMMERS LANE
KLAMATH FALLS, OREGON 97603