

RECEIVED

JUL 12 1995

T.4S. R.3W. W.M.

YAMHILL COUNTY

WATER RESOURCES DEPT  
SALEM, OREGON

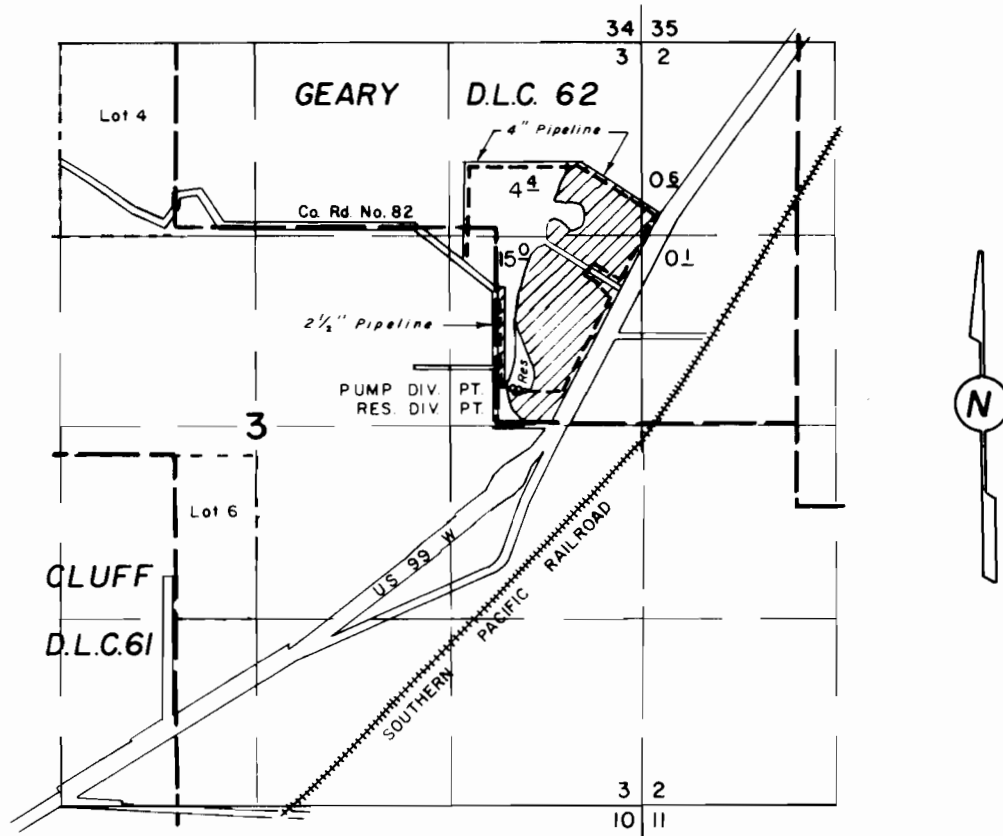

PUMP DIV. PT. 260' N & 895' W OF THE EAST 1/4 CORNER OF SEC. 3, T4S, R3W, WM  
 RES. DIV. PT. 257' N & 850' W OF THE EAST 1/4 CORNER OF SEC. 3, T4S, R3W, WM

FINAL PROOF SURVEY

Application No 71689 R-71690 Permit No 51316 R-11409

H. E. WINTERS

July 11, 1995  
 SCALE: 1" = 1320'

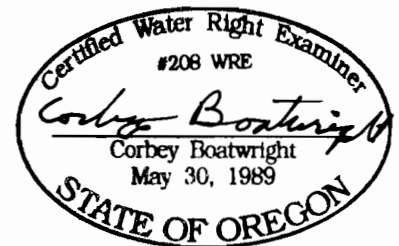

NOTE: This map is for the purpose of identifying the location of water rights and has no intent to dimension or locate property ownership lines.