

APPLICATION MAP

IN THE NAME OF POWERS RANCH CO.
SECTION 27 T30S RANGE 12 WEST W.M.
COOS COUNTY

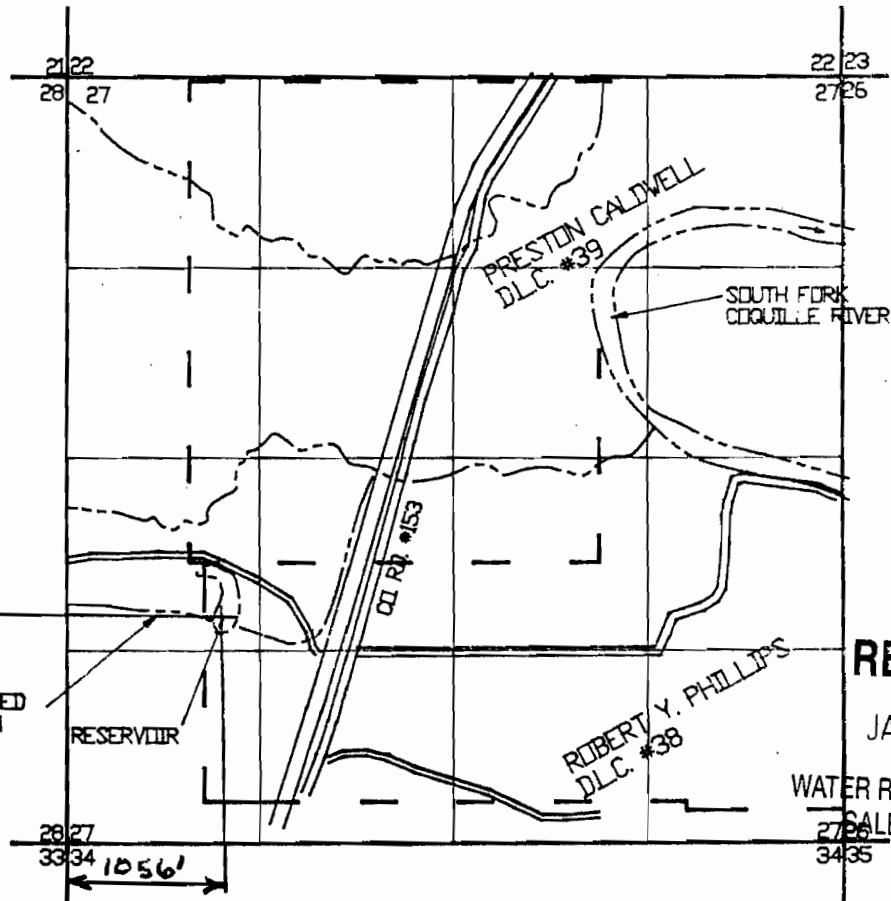

1" = 1320'



RECEIVED

JAN 02 2009

WATER RESOURCES DEPT
SALEM, OREGON

THE PURPOSE OF THIS MAP IS TO IDENTIFY THE LOCATION OF THE WATER RIGHT. IT IS NOT INTENDED TO PROVIDE INFORMATION RELATIVE TO THE LOCATION OF PROPERTY OWNERSHIP BOUNDARY LINES.

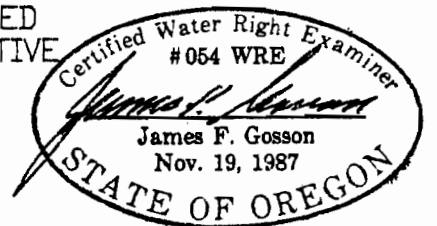

R 87371 R 14723