

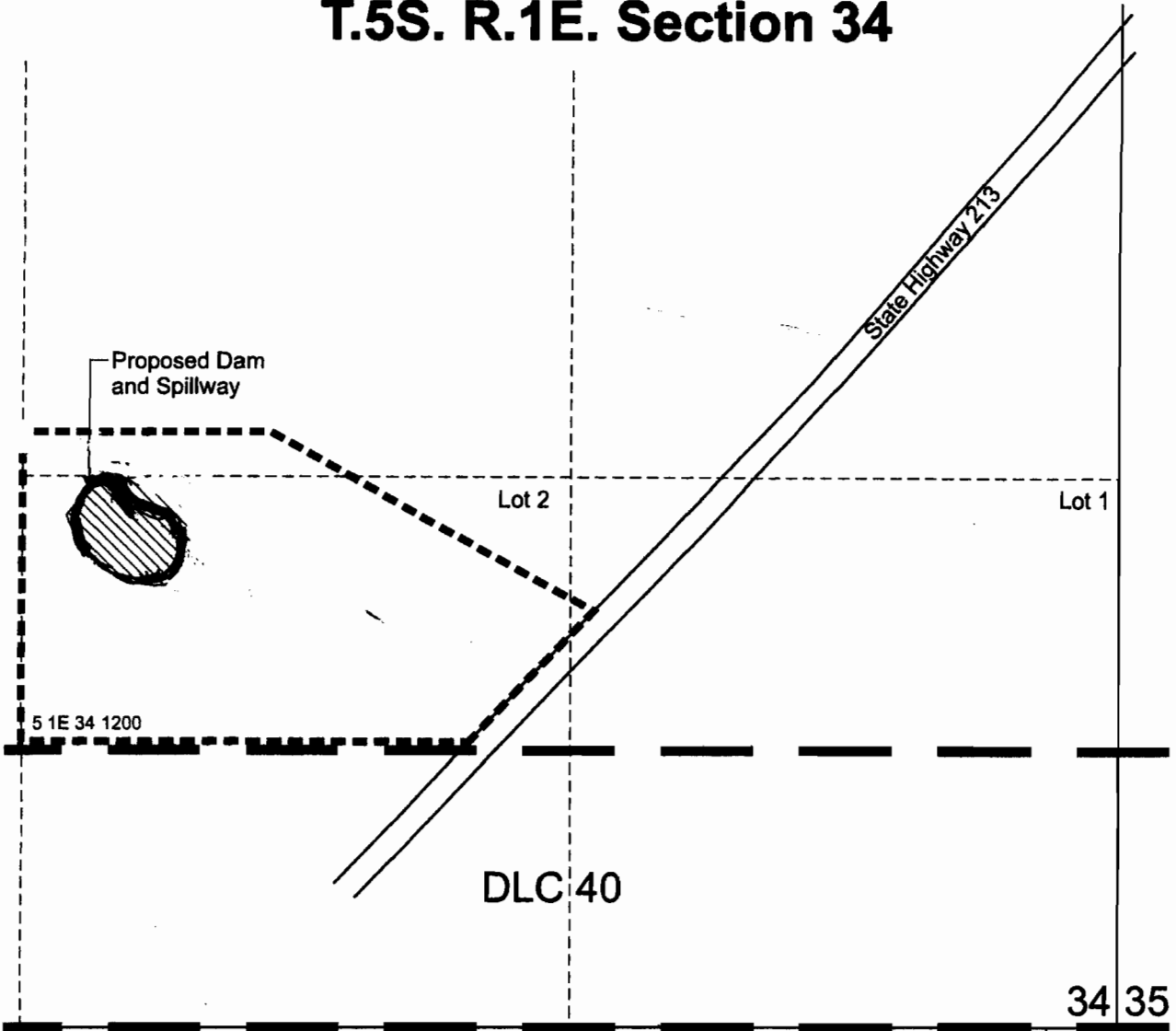

# T.5S. R.1E. Section 34



Center of proposed reservoir is located 1,280 feet north and 2,450 feet west from the SE corner, Section 34.  
 Center of proposed dam is located 1,300 feet north and 2,480 feet west from the SE corner, Section 34.

-  Location of Proposed Reservoir
-  Tax Lot Boundary

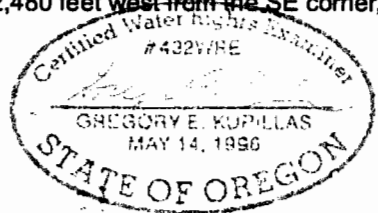

EXPIRATION DATE: 5/14/2007

This map was prepared for the purpose of identifying the location of a water right only and is not intended to provide legal dimensions or location of property ownership lines.



Scale: 1" = 400'

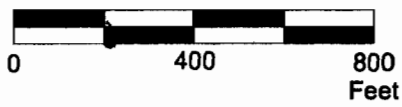

CameronResAppMap.cdr

Pacific Hydro-Geology Inc.

10/2008

## Reservoir Permit Application Map

Bill and Jennifer Cameron  
 Tax Lot 5 1E 34 1200

**RECEIVED**

FEB 22 2010

WATER RESOURCES DEPT  
 SALEM, OREGON