

Yellow: means amendments to 1st map

APPLICATION FOR TRANSFER CHANGE IN POINT OF DIVERSION

15

CERTIFICATE 52560 T-10704 PRIORITY 1876
SW 1/4 SECTION 15, TOWNSHIP 39 SOUTH RANGE 3 WEST W.M.
JACKSON COUNTY, OREGON

APPLICANT:
PETER L. & BILLEE K. STEMPLE
4866 UPPER APPLGATE ROAD
JACKSONVILLE, OR 97530

JONATHAN C. SPERO C.W.R.E.123
P.O.BOX 16
WILLIAMS, OR 97544
PHONE: (541) 846-6845

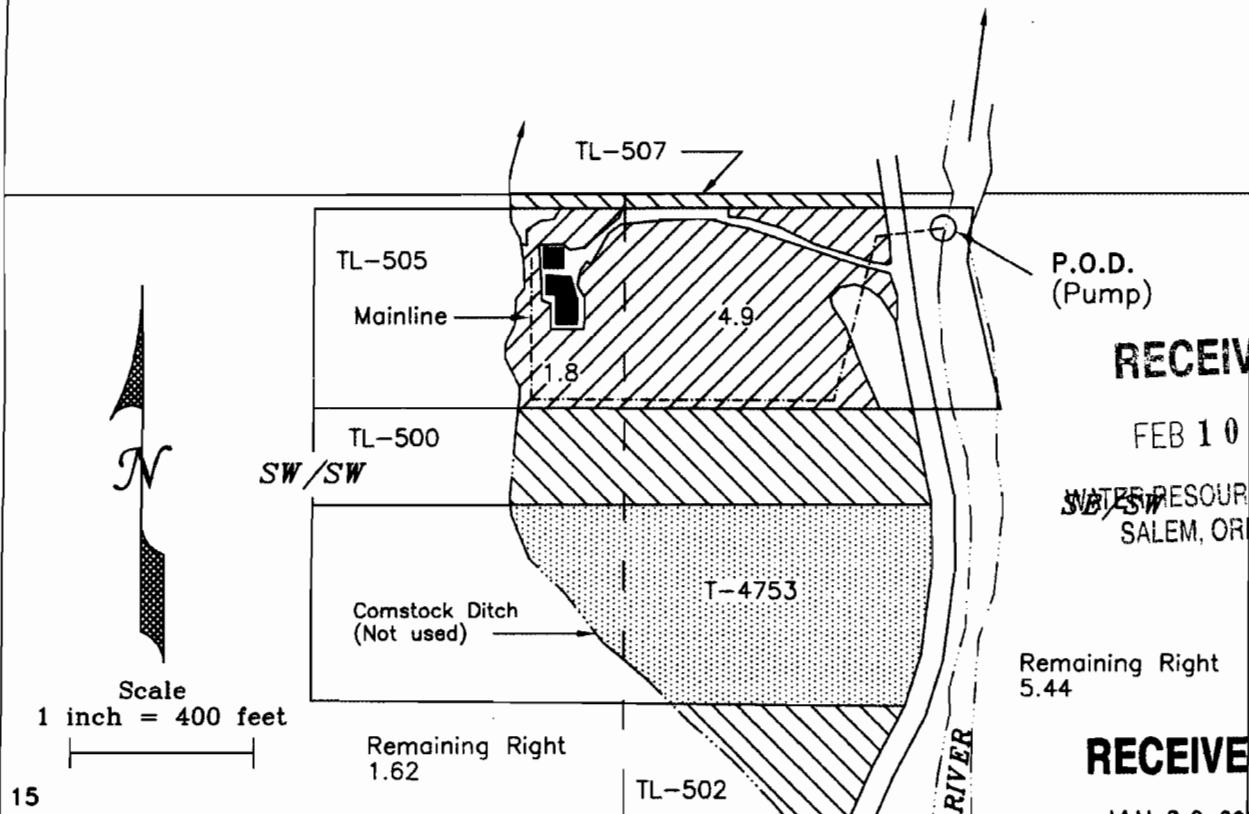

RECEIVED

FEB 10 2009

WATER RESOURCES DEPT
SALEM, OREGON

Remaining Right
5.44

RECEIVED

JAN 28 2009

WATER RESOURCES DEPT
SALEM, OREGON

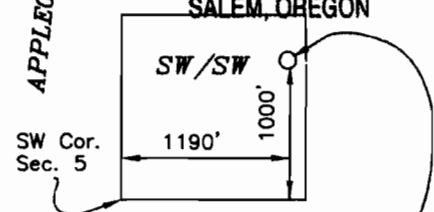

Scale 1" = 1320

Record point of diversion
Comstock Ditch
T.40S. R.03W. W.M.

16 15
21 22

P.O.D. - (Proposed and currently used)
1270 feet north & 2050 feet east
from the southwest cor. Sec. 15

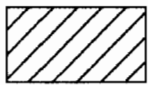

Area within proposed Transfer



Remaining Right within
S 1/2, SW 1/4
Section 15

Map prepared:
August 11, 2008 - by n.e.d.
Revised - Jan. 19, 2009 - by n.e.d.



License Renewal Date:
June 30, 2010

This map is not intended to provide
legal dimensions or locations of
property ownership lines