

T. 16 S., R. 16 E., W.M.

T-6568

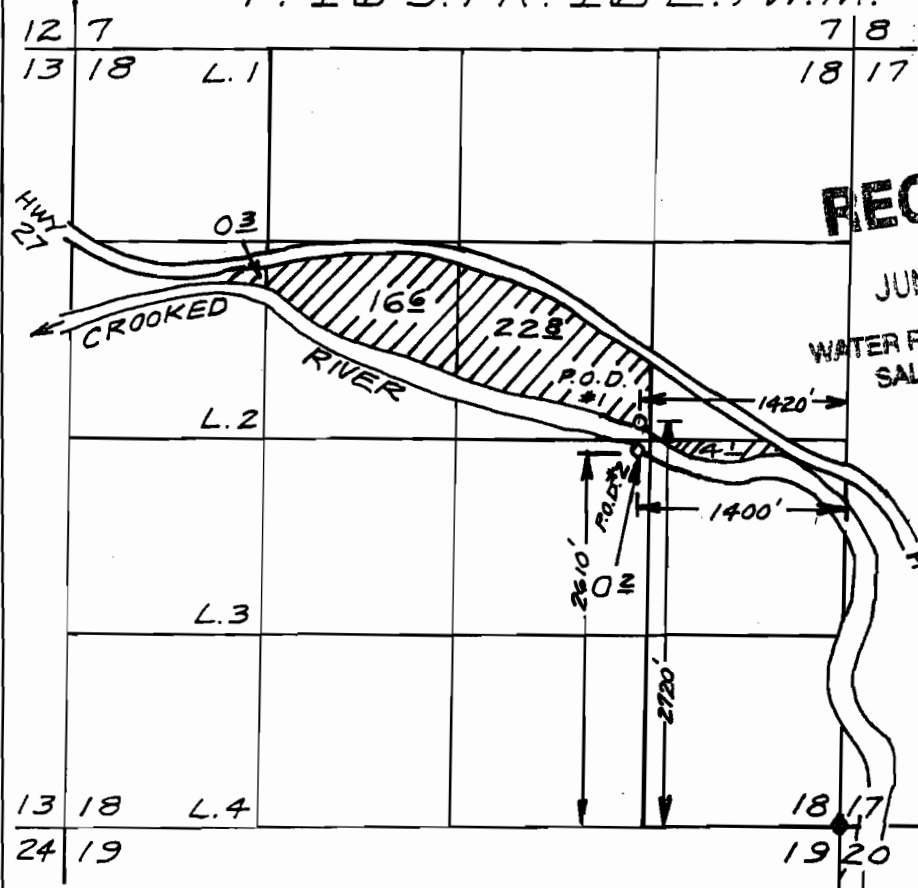

RECEIVED

JUN 21 1996
WATER RESOURCES DEPT.
SALEM, OREGON



FINAL PROOF
SURVEY MAP

← FOUND 3-1/4" BRASS
CAP IN ROCK OUTCROP
WITH B.T.'S - B.L.M.

LEGEND

- POINT OF DIVERSION ~ P.O.D.
- ▨ CERTIFICATE 67548 ~ PRIORITY 1909

P.O.D. #1 ~ 2720' NORTH &
1420' WEST
P.O.D. #2 ~ 2610' NORTH &
1400' WEST
OF S.E. COR. SEC. 18,
T. 16., R. 16 E., W.M.

SURVEY NOTE
THE PREPARATION OF THIS MAP IS
FOR THE PURPOSE OF IDENTIFYING
THE LOCATION OF THE WATER RIGHT
ONLY AND HAS NO INTENT TO PROVIDE
DIMENSIONS OR LOCATIONS OF
PROPERTY OWNERSHIP LINES.

SURVEY FOR
TERENCE AND ROBERTA DEAN
141 TIVOLI DRIVE
LONG BEACH, CA 90803
C310J 434-0540

Renewed 12/31/97

ARMSTRONG SURVEYING
ENGINEERING, INC.
378 E. 2ND. ST., PRINEVILLE, OR. 97754
[541] 447-7791

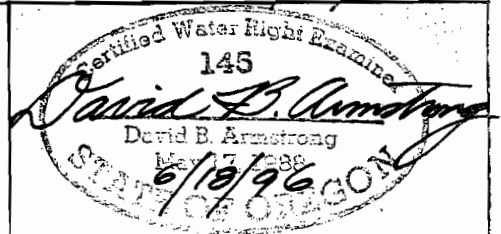

SCALE: 1" = 1320' DATE: MAY 23, 1996 W. O. 96-1327