

East Half of Section 28 T.4S. R.1E. W.M.  
 West Half of Section 27 T.4S. R.1E. W.M.  
 CLACKAMAS COUNTY

28 27

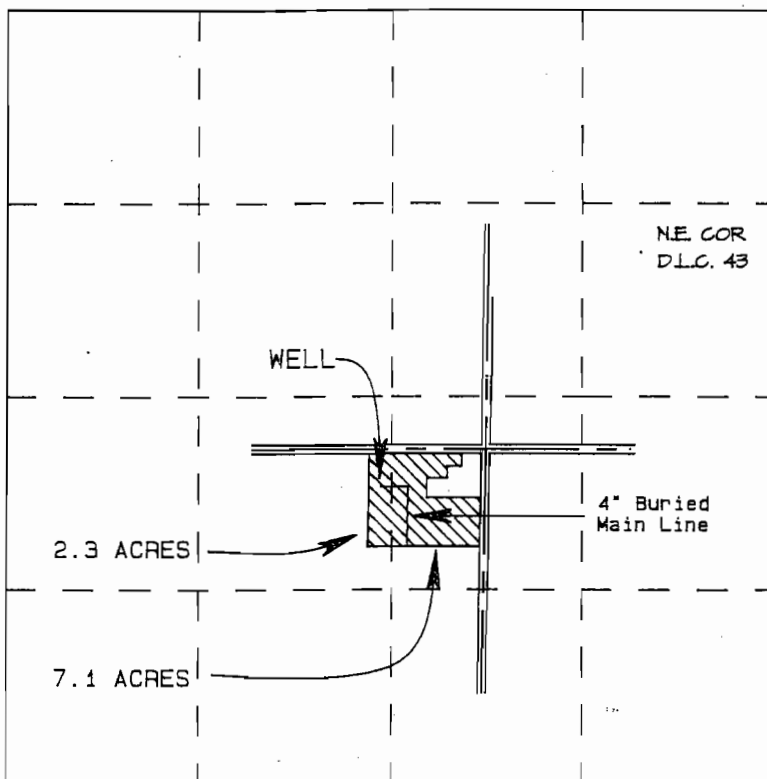

Scale 1" = 1320'

WELL LOCATED 75' WEST AND 2026' NORTH  
 OF THE S.E. CORNER OF SECTION 28

WELL LOCATION IS 1603' SOUTH AND 1797' WEST FROM  
 THE NE CORNER OF WHEALDON D.L.C. 43

RECEIVED

OCT 30 1995

WATER RESOURCES DEPT  
 SALEM, OREGON

BENEFICIAL USE MAP  
 FOR  
 SHELDON MARCUVITZ

TRANSFER NO. T 7307

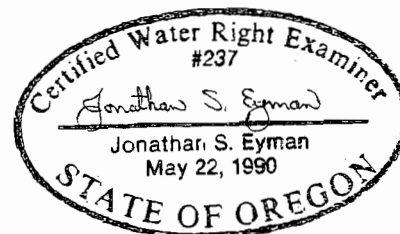

THE PREPARATION OF THIS MAP IS FOR THE  
 PURPOSE OF IDENTIFYING THE LOCATION  
 OF THE WATER RIGHT ONLY AND HAS NO  
 INTENT TO PROVIDE DIMENSIONS OR LOCATION  
 OF PROPERTY OWNERSHIP LINES.

10/29/96