

T.4S., R.1E., W.M.

OCT 26 1995

WATER RESOURCES DEPT
SALEM, OREGON

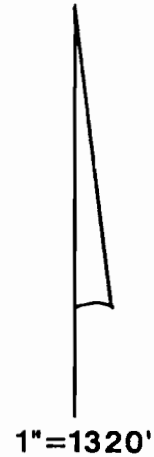
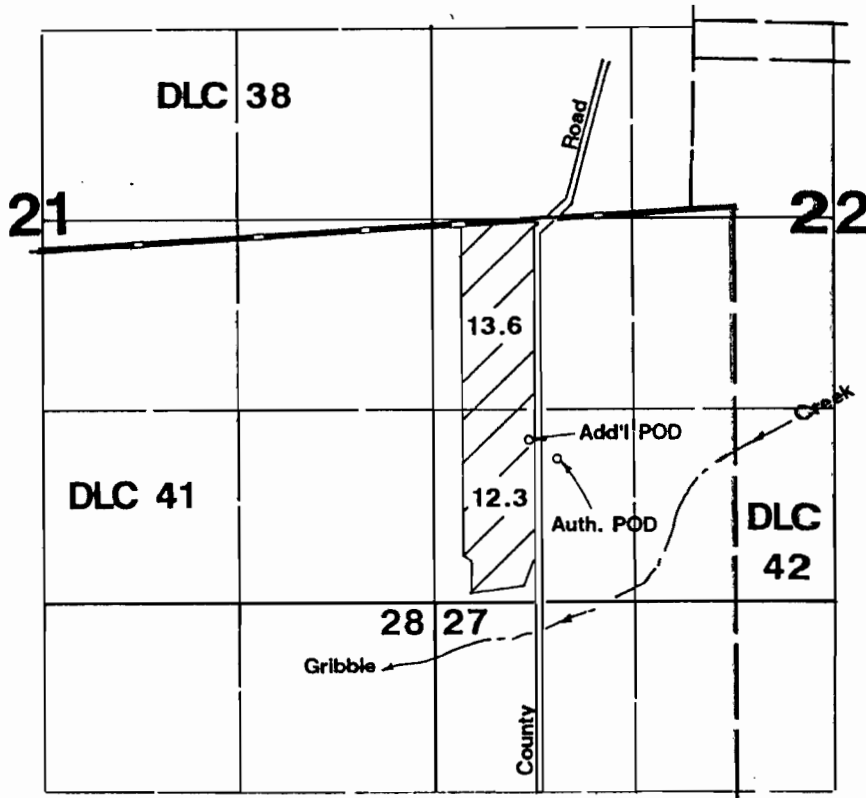

1"=1320'

Area Irrigated

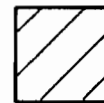

Permit #G-9798

Auth. POD located 950'N & 850'E from SW corner Section 22.
Add'l POD located 1100'N & 650'E from SW corner Section 22.

Application Map

Anne L. Lee

Transfer #T-6886

THIS MAP WAS PREPARED FOR THE PURPOSE OF IDENTIFYING THE LOCATION OF A WATER RIGHT ONLY AND IS NOT INTENDED TO PROVIDE LEGAL DIMENSIONS OR LOCATION OF PROPERTY OWNERSHIP LINES.

